

PSIHOLOGIJA

Rezultati probne državne mature

Deskriptivna statistika ukupnog rezultata

N		3602
k		63
M		39,8
St. pogreška mjerenja		5,16
Medijan		37
Mod		23
St. devijacija		18,23
Raspon		101
Minimum		3
Maksimum		104
Percentili	25	26
	50	37
	75	51
Cronbachov α		0,92

Deskriptivna statistika ukupnog rezultata

Histogram

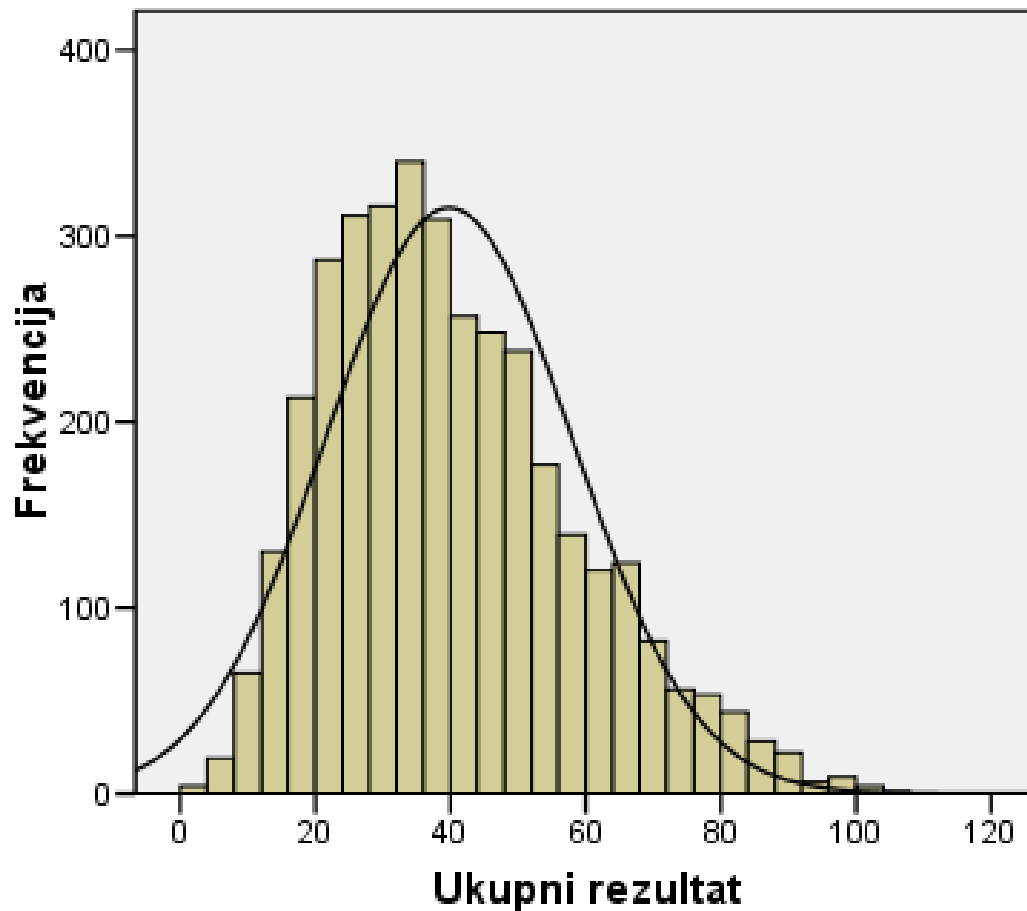



Pragovi ocjena i postotak učenika koji su
dobili pojedinu ocjenu

	1	2	3	4	5
Prag	-	20	40	60	80
%	12	43,4	29,4	12	2,9



Scree Plot

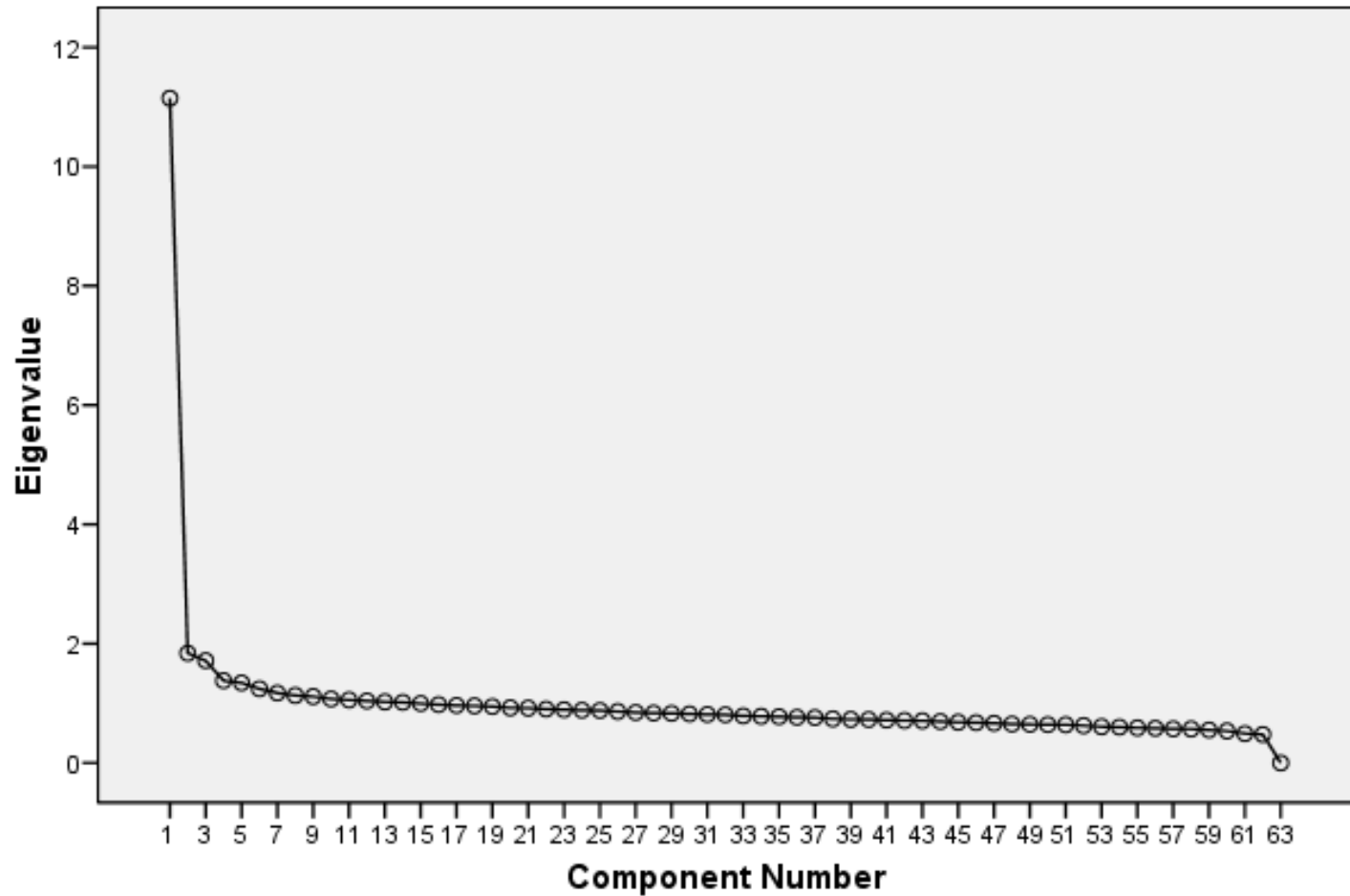

- 1 faktor, objašnjava 18 % varijance



Težina zadatka	Redni broj zadataka
Vrlo težak (0 – 0,2)	19, 20, 24, 34, 36, 37, 38, 41, 44, 46, 47, 51, 54, 59, 60, 62
Težak (0,21 – 0,4)	13, 15, 21, 22, 23, 26, 27, 31, 32, 35, 39, 42, 43, 45, 48, 53, 55, 56, 57, 63
Srednje težak (0,41 – 0,6)	2, 3, 5, 8, 9, 11, 12, 16, 17, 18, 28, 29, 30, 33, 40, 49, 50, 58, 61
Lagan (0,61 – 0,80)	1, 4, 6, 7, 10, 14, 52
Vrlo lagan (0,81 – 1)	25

PSIHOLOGIJA

I. ZADATCI VIŠESTRUKOG IZBORA

1. Početak znanstvene psihologije veže se:

M	0,64
M (O)	0,75
ID	0,38

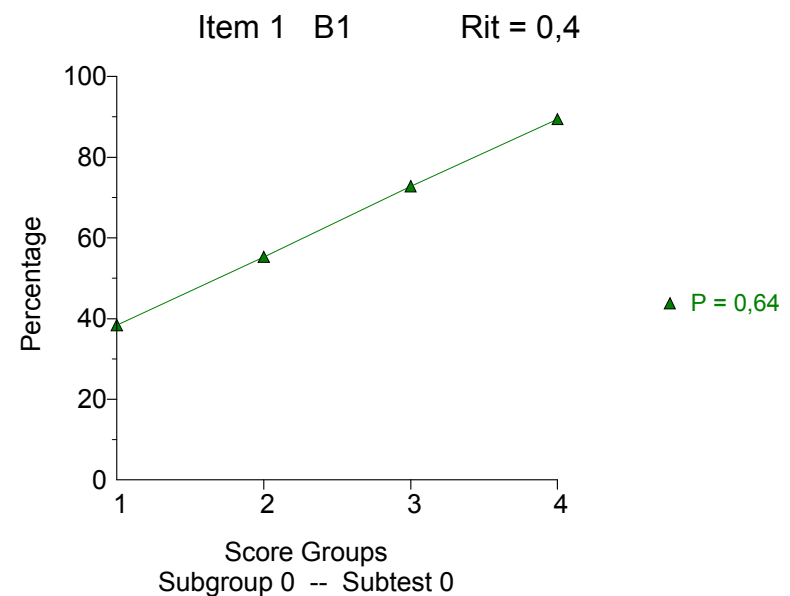
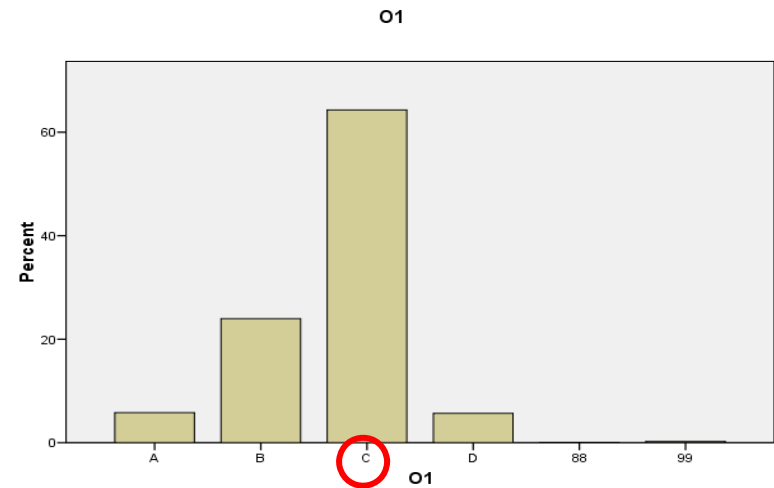

2. Kako bismo mogli donositi valjane zaključke...

M	0,59
M (O)	0,50
ID	0,37

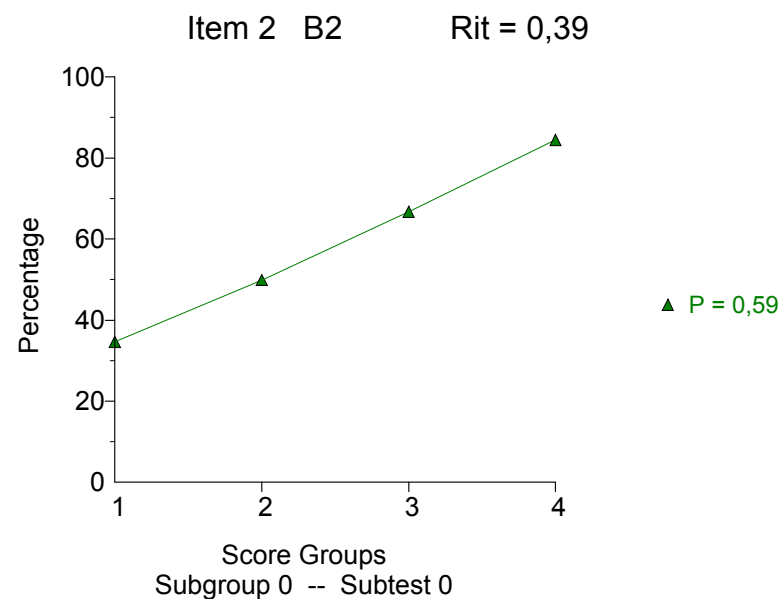
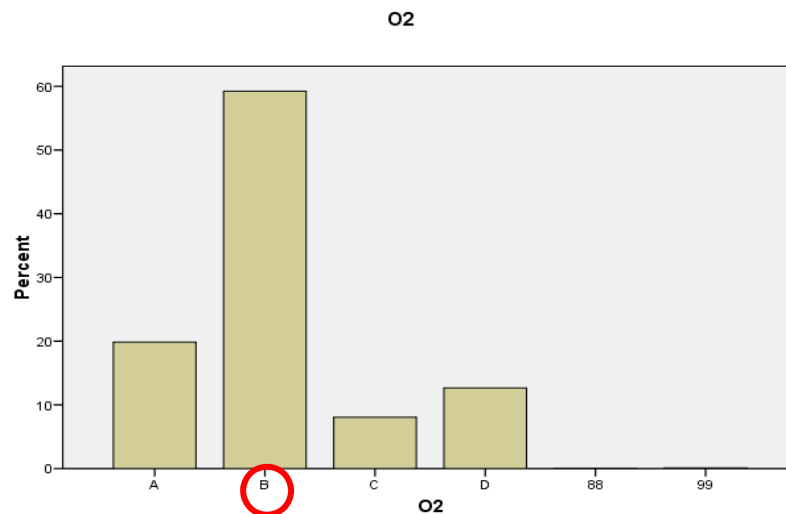

3. Prije nego što je postala samostalna znanost...

M	0,57
M (O)	0,75
ID	0,31

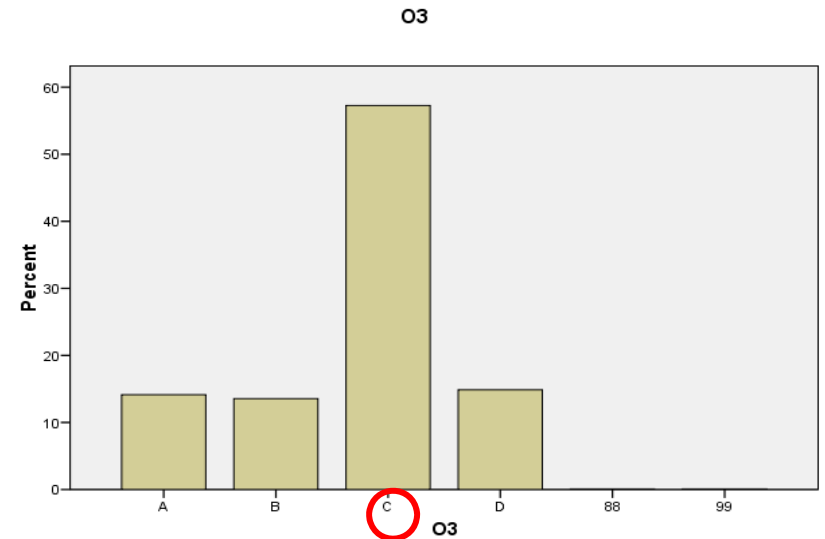

Item 3 B3 Rit = 0,34

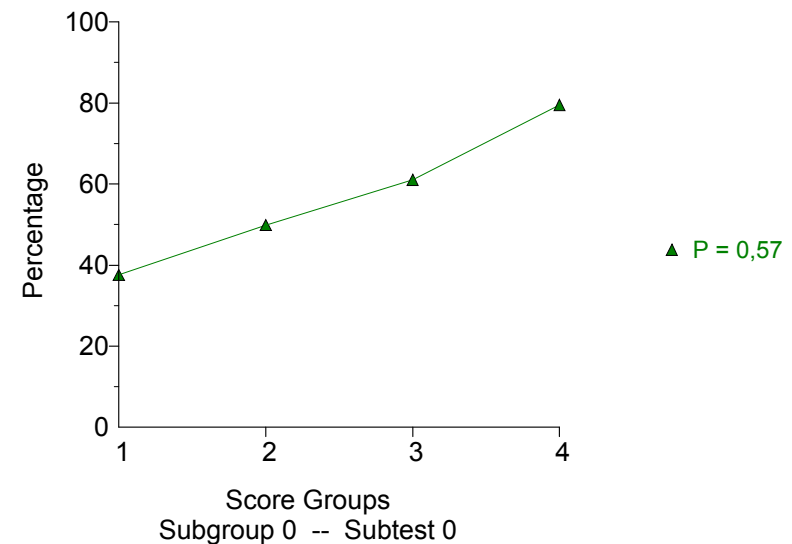

4. Socijalni psiholog prvenstveno je...

M	0,68
M (O)	0,75
ID	0,28

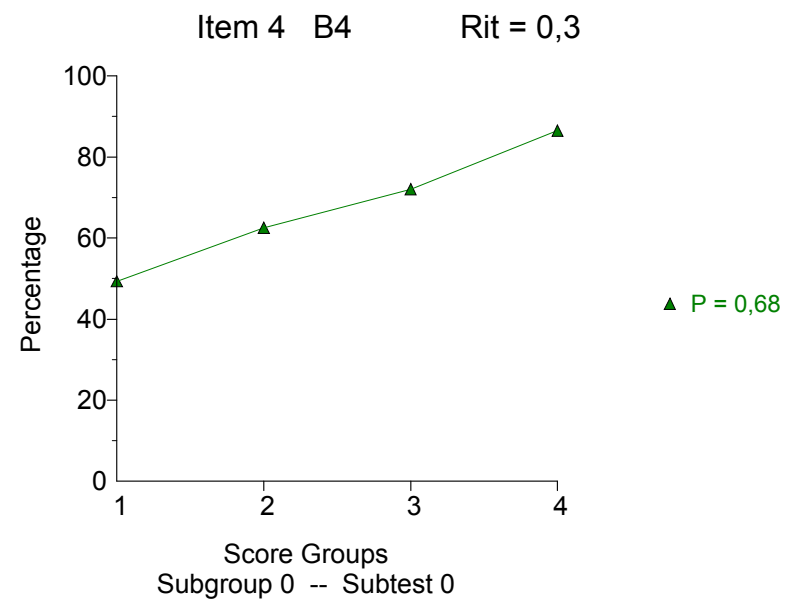
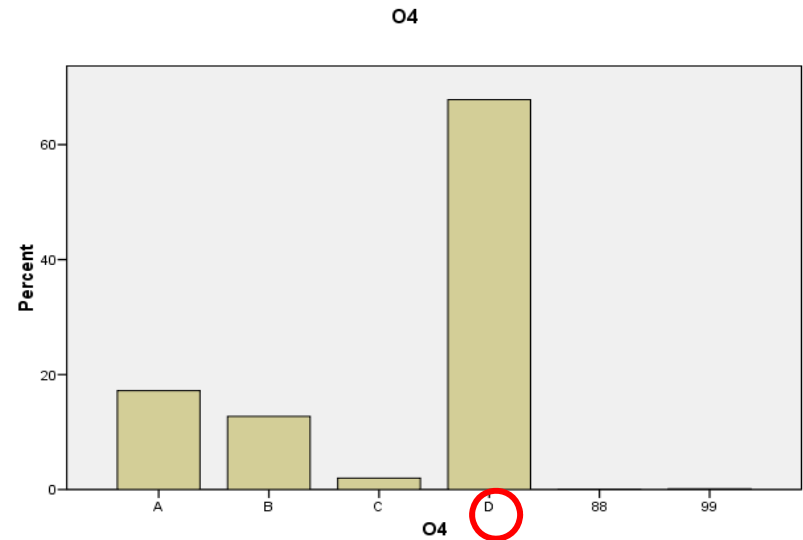

5. Koja endokrina žlijezda izrazito pojačava...

M	0,56
M (O)	0,75
ID	0,34

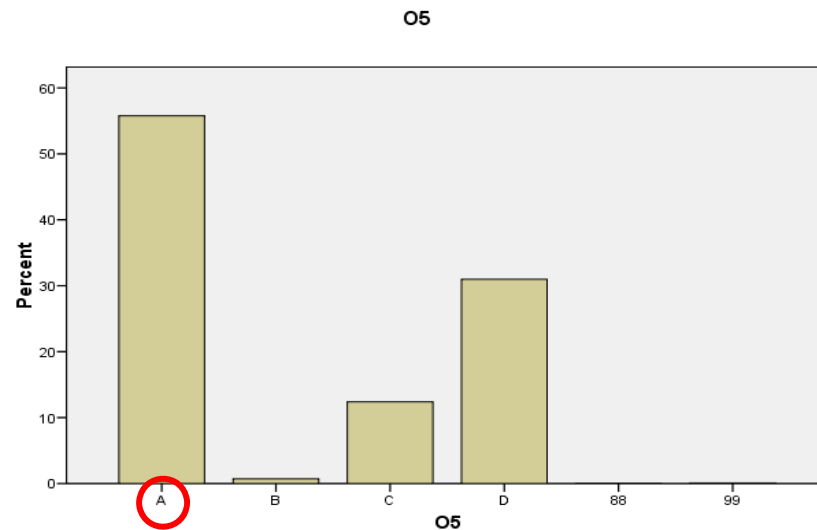

Item 5 B5 Rit = 0,36

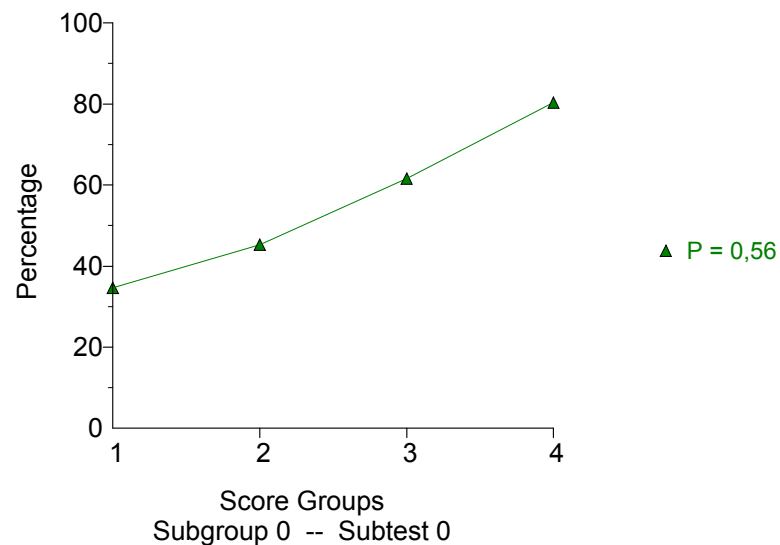

6. Kakve će promjene najvjerojatnije...

M	0,78
M (O)	0,50
ID	0,34

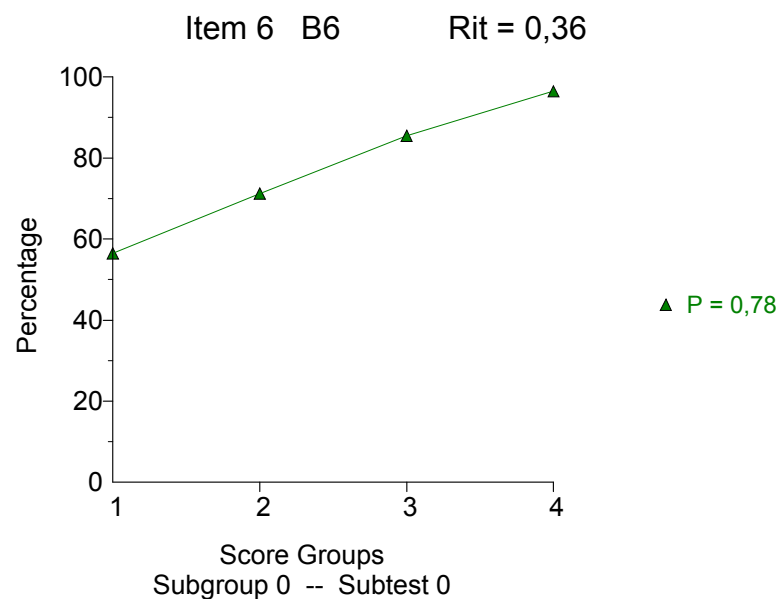
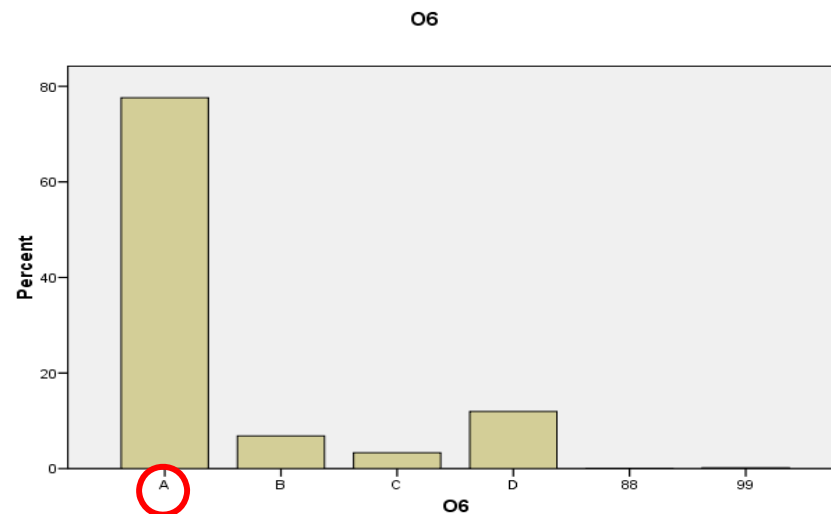



7. Kako se naziva neuroprijenosnik koji...

M	0,78
M (O)	0,50
ID	0,34

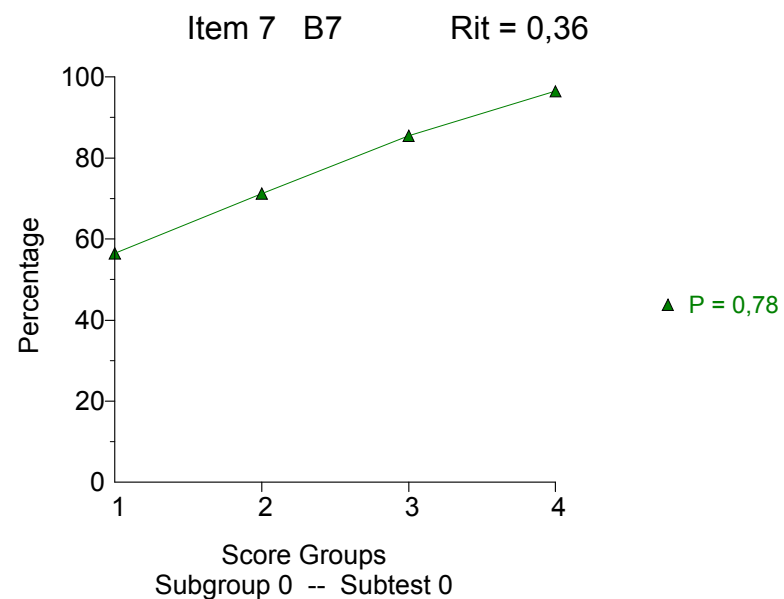
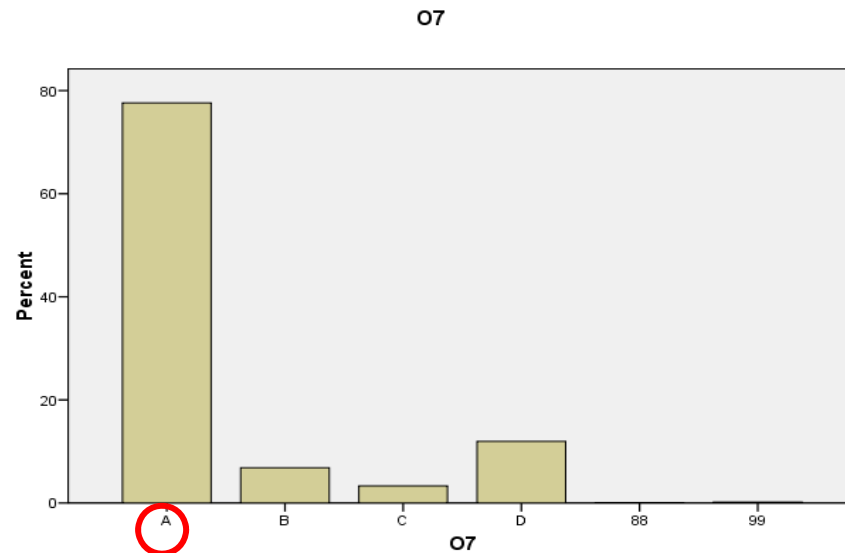

8. Koje je konačno ljudsko osjetilo?

M	0,53
M (O)	0,75
ID	-0,03

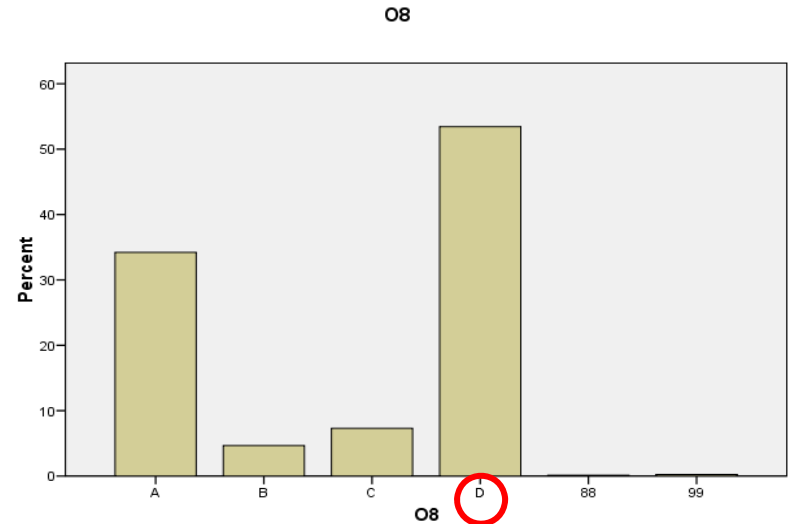

Item 8 B8 Rit = 0

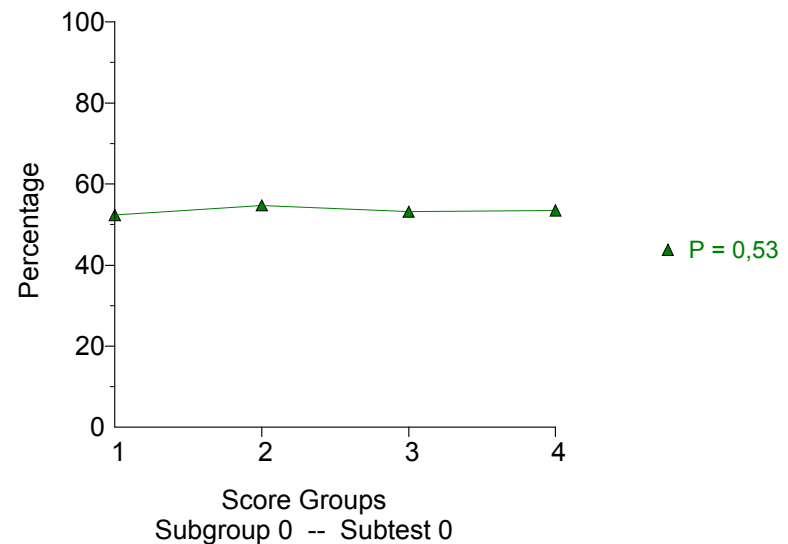



9. Koje je načelo prikazano na slici?

M	0,55
M (O)	0,50
ID	0,35

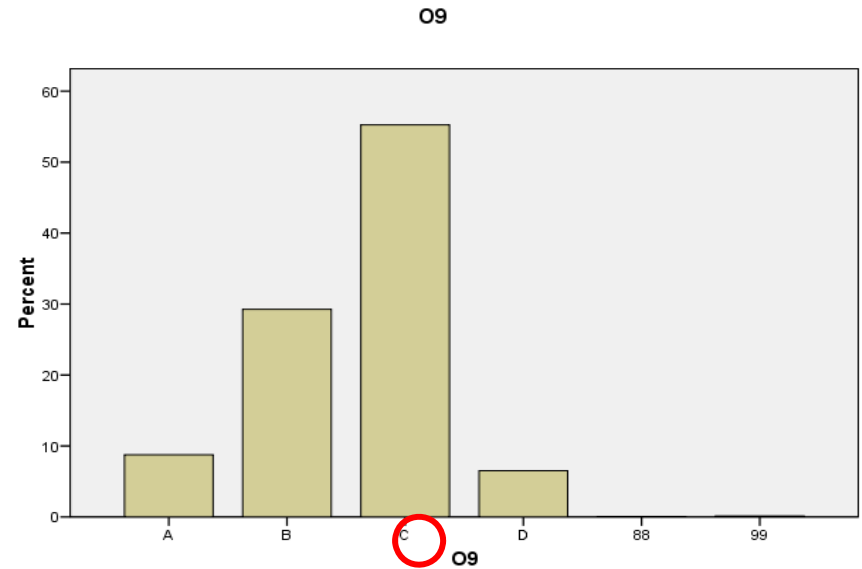

Item 9 B9 Rit = 0,37

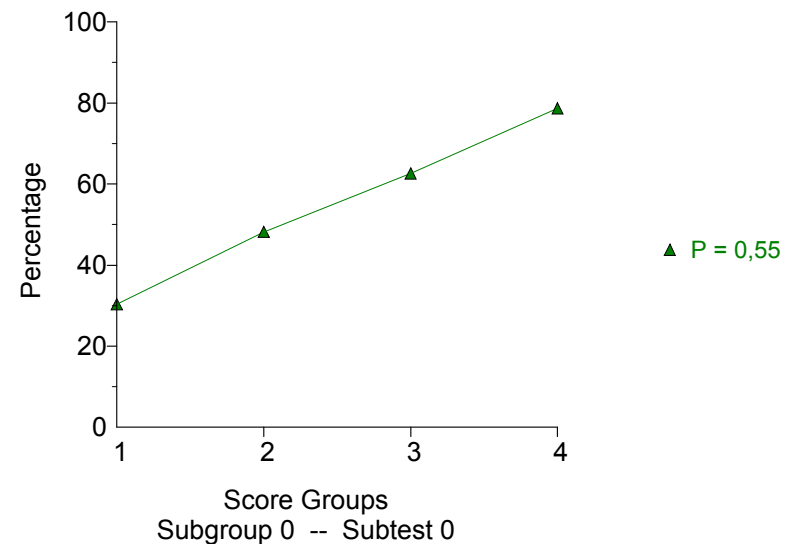

10. Učenik je dobio negativnu ocjenu iz testa...

M	0,80
M (O)	0,50
ID	0,24

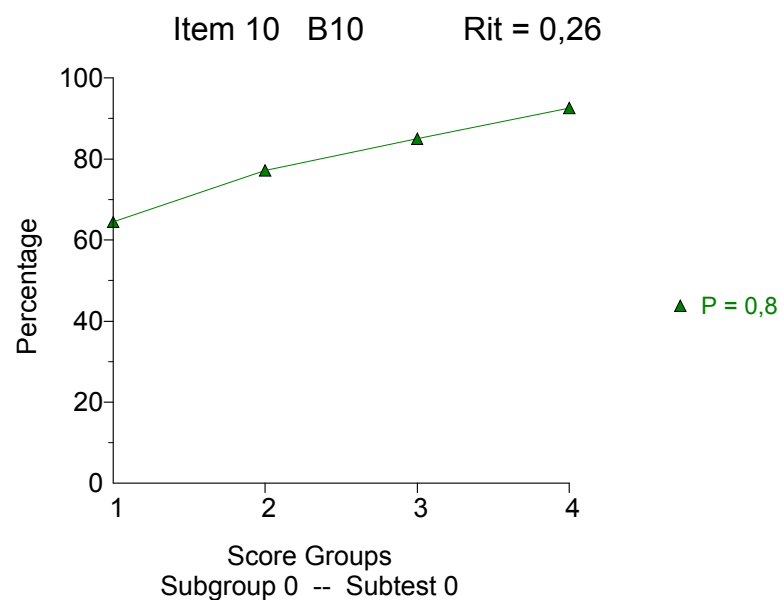
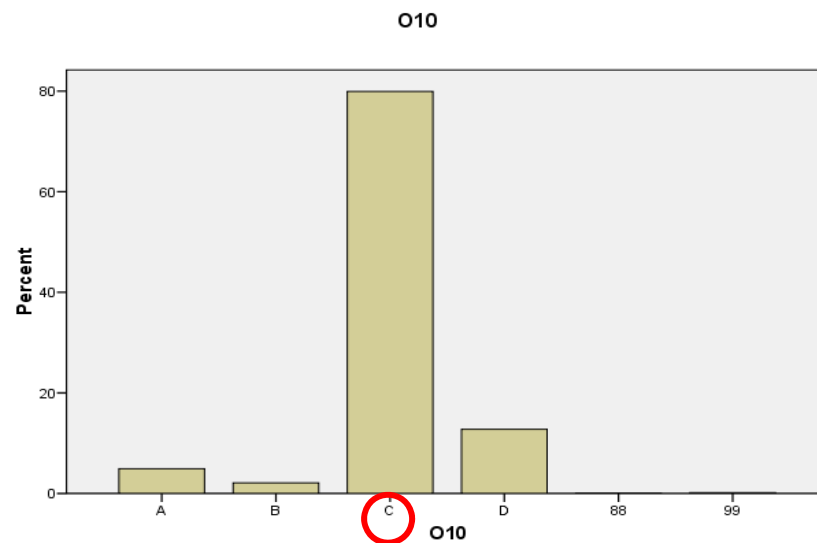

11. Koja vanjska preprjeka može izazvati ...

M	0,46
M (O)	0,50
ID	0,20

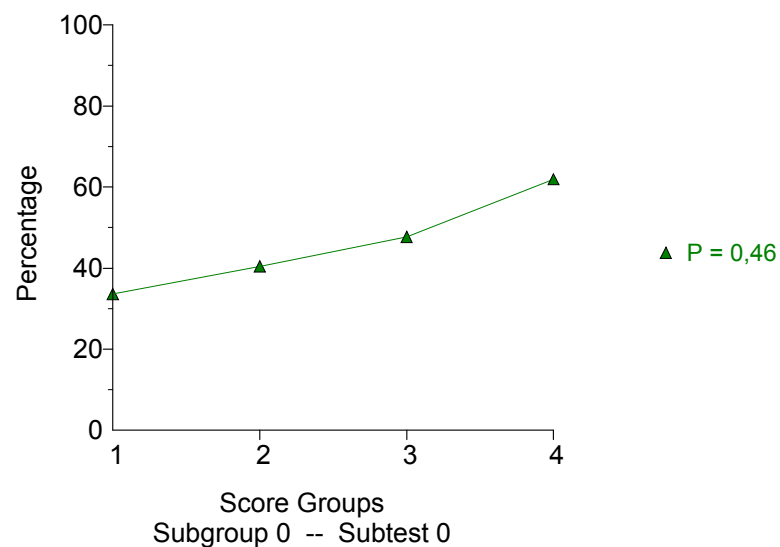
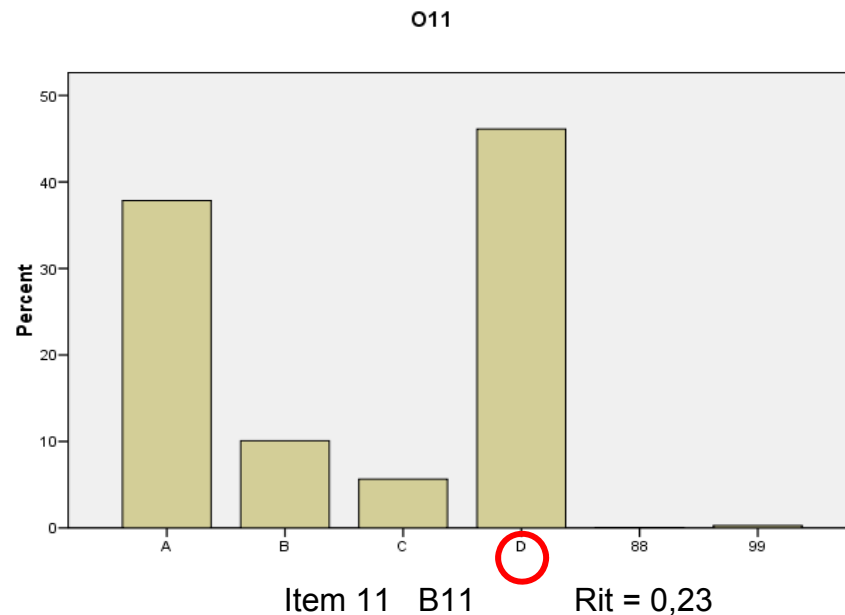

12. Kakvim intenzitetom emocija treba biti...

M	0,51
M (O)	0,50
ID	0,15

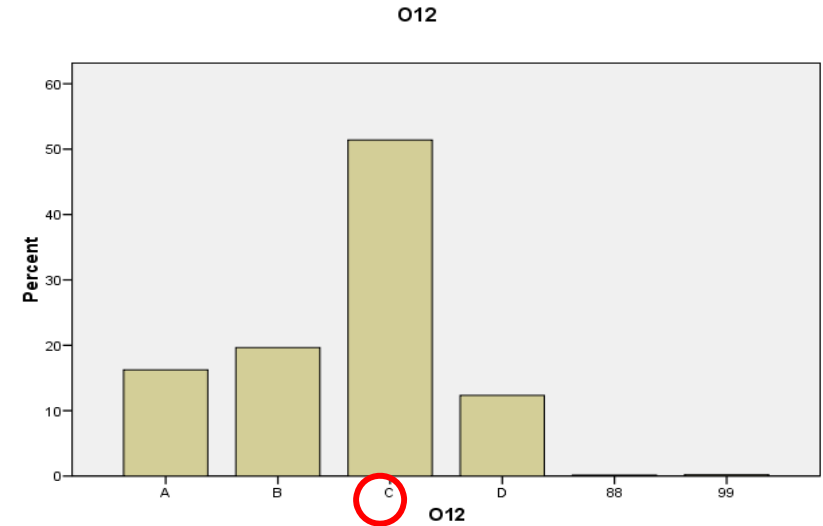

Item 12 B12 Rit = 0,18

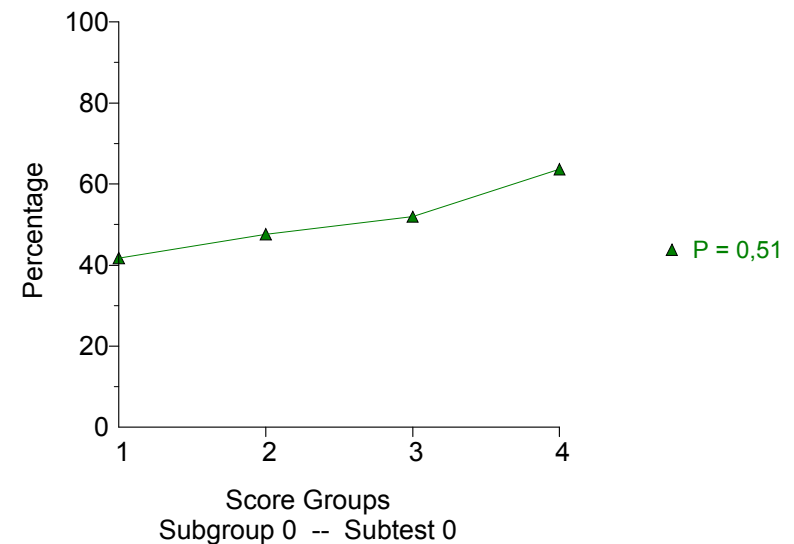

13. U trenutku pisanja ovoga testa tijekom...

M	0,39
M (O)	0,25
ID	0,29

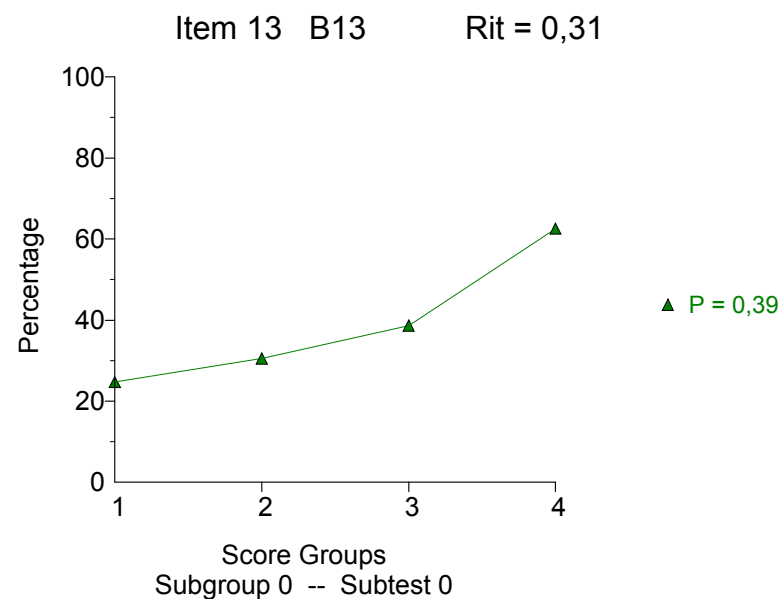
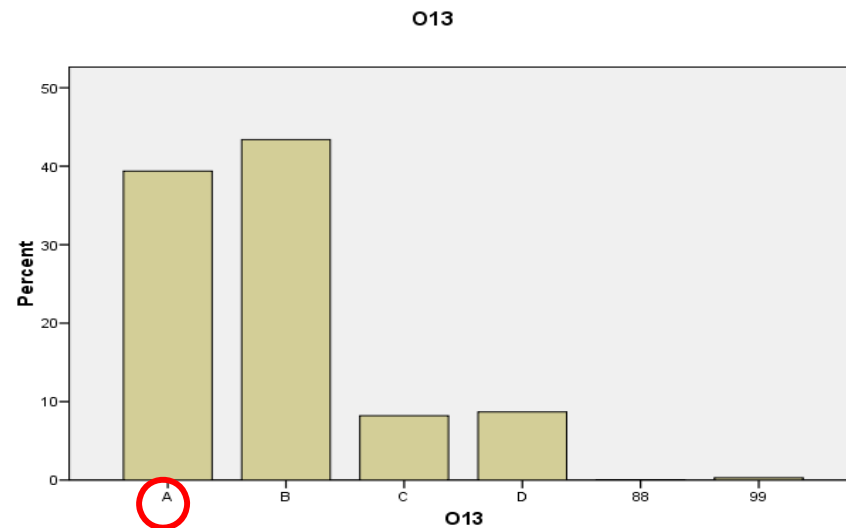

14. Što je od navedenoga primjer učenja...

M	0,65
M (O)	0,50
ID	0,33

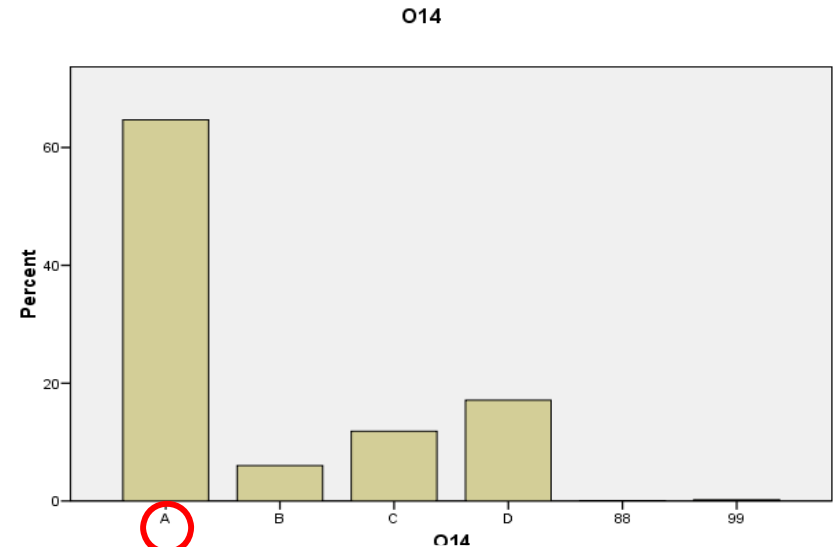

Item 14 B14 Rit = 0,36

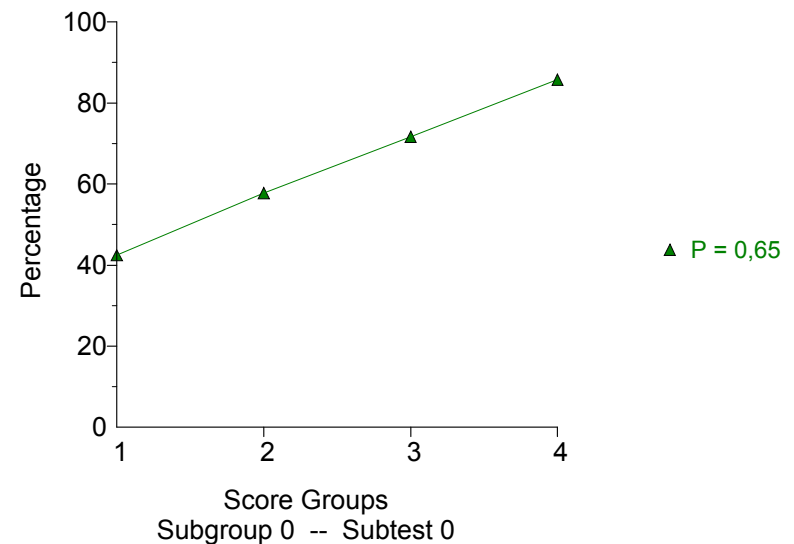



15. Čemu je služio prvi test inteligencije...

M	0,38
M (O)	0,75
ID	0,29

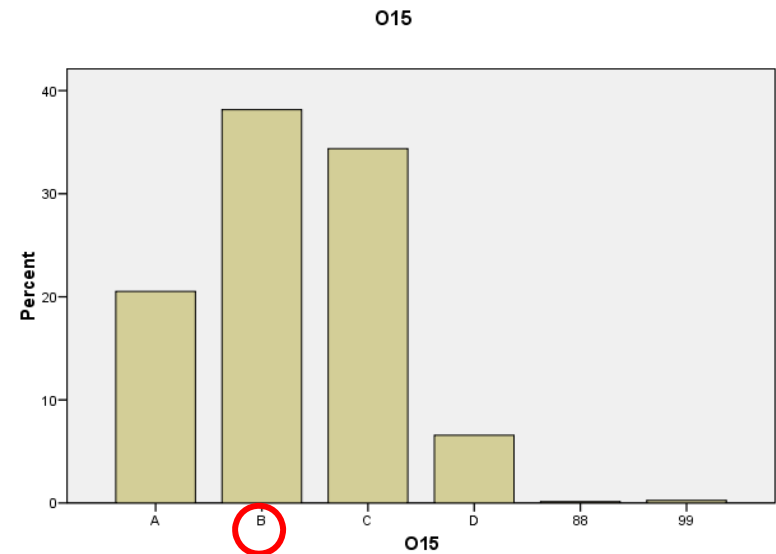

Item 15 B15 Rit = 0,31

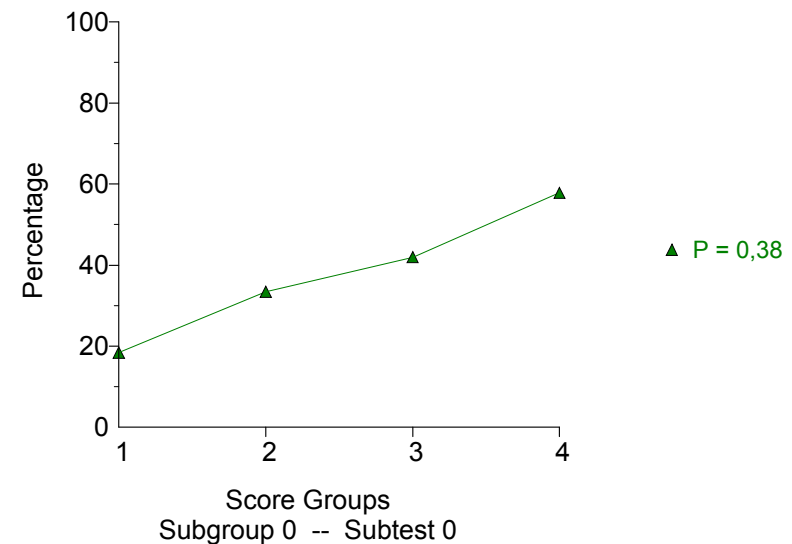

16. Istim testom inteligencije testirani ste u razmaku od 6 mjeseci...

M	0,46
M (O)	0,25
ID	0,13

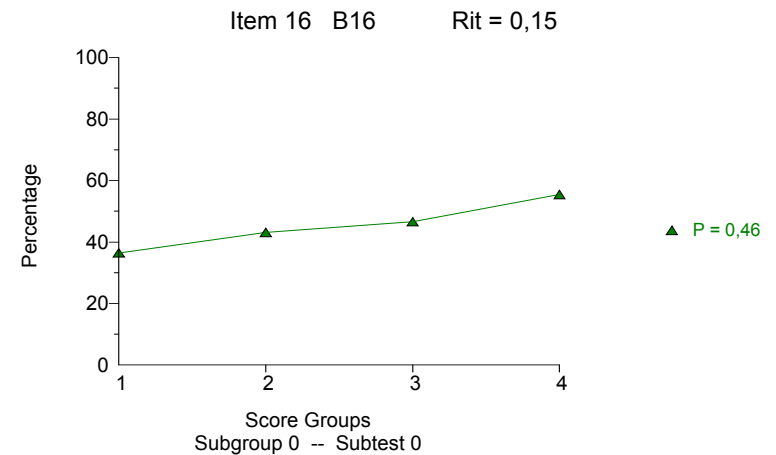
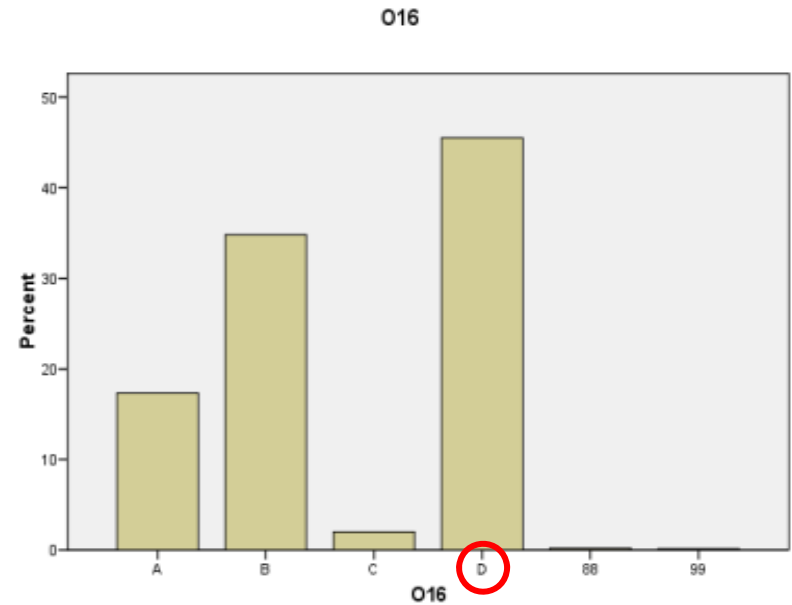



17. Beba Helena ima 15 dana...

M	0,48
M (O)	0,50
ID	0,08

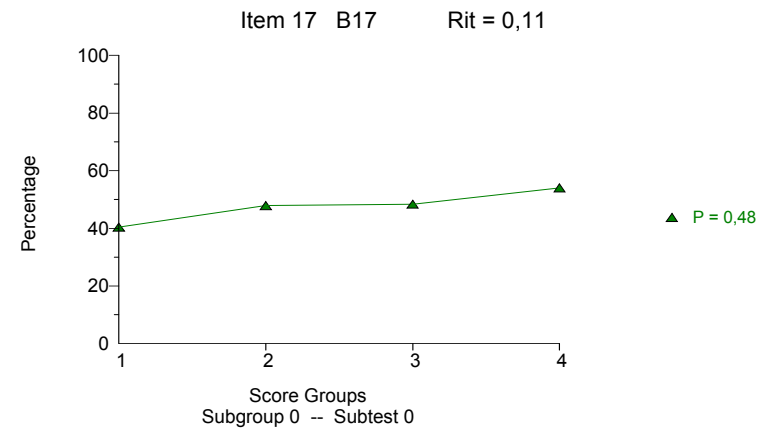
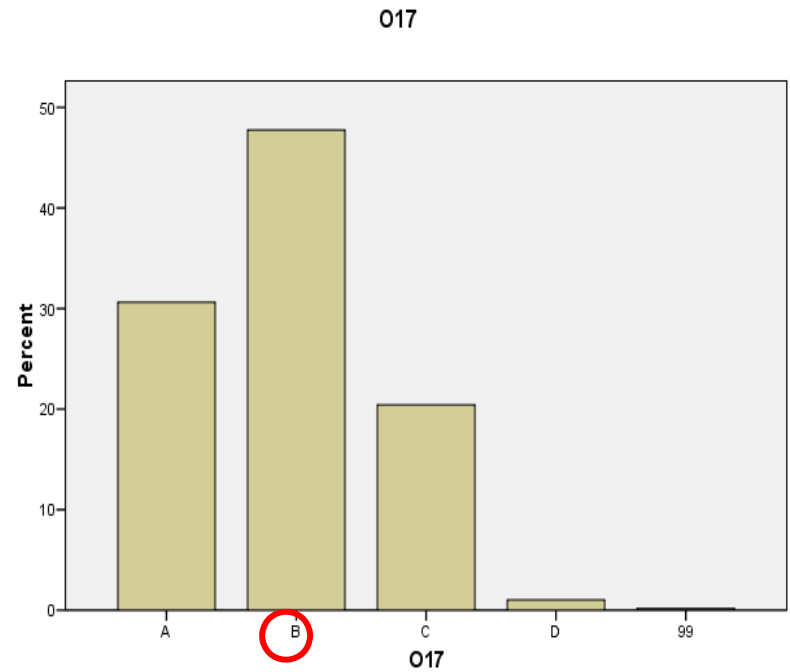

18. Niko je zaboravio igračku kod kuće i zbog toga je tužan...

M	0,53
M (O)	0,25
ID	0,14

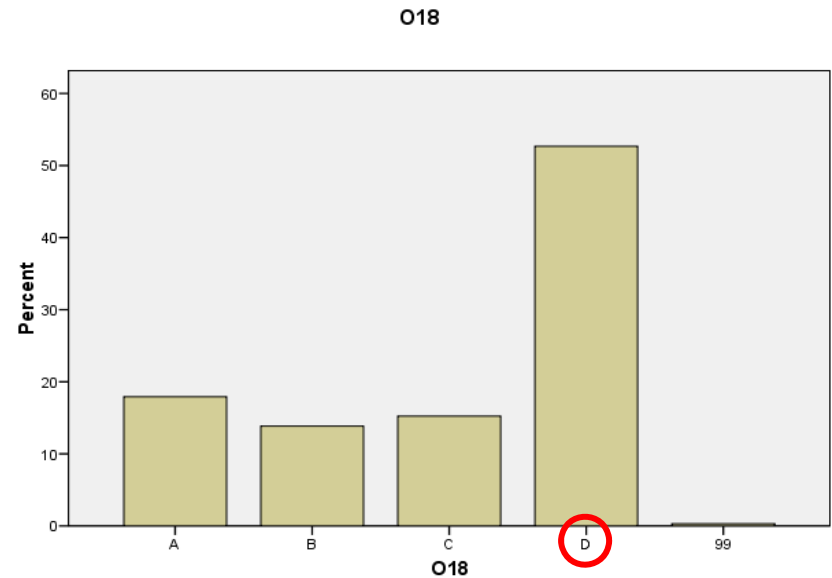

Item 18 B18 Rit = 0,17

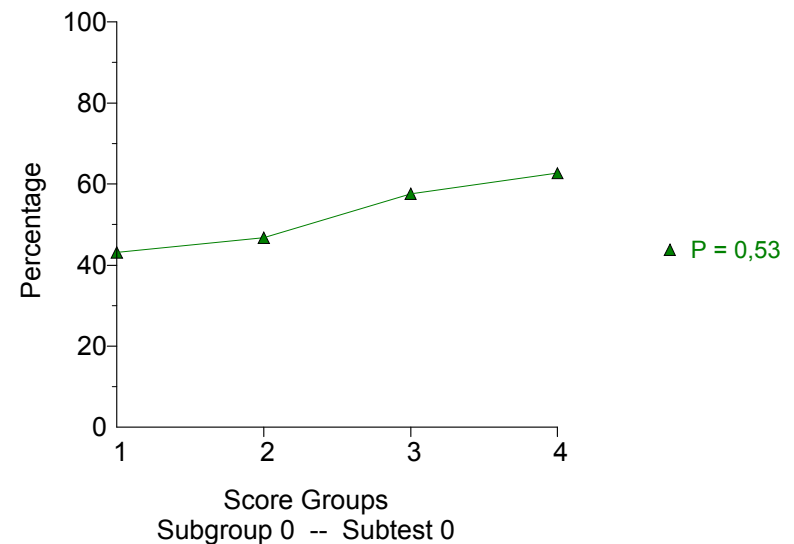

II. 'GROZDOVI' ZADATAKA

19. Koji teorijski pravac (pristup) prakticira...

M	0,19 (0,09)
M (O)	0,50
ID	0,33

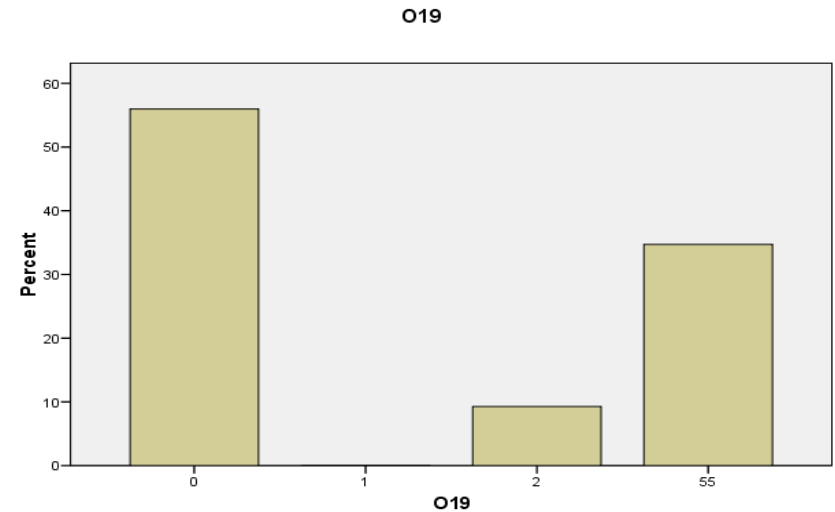

Item 19 B19 Rit = 0,36

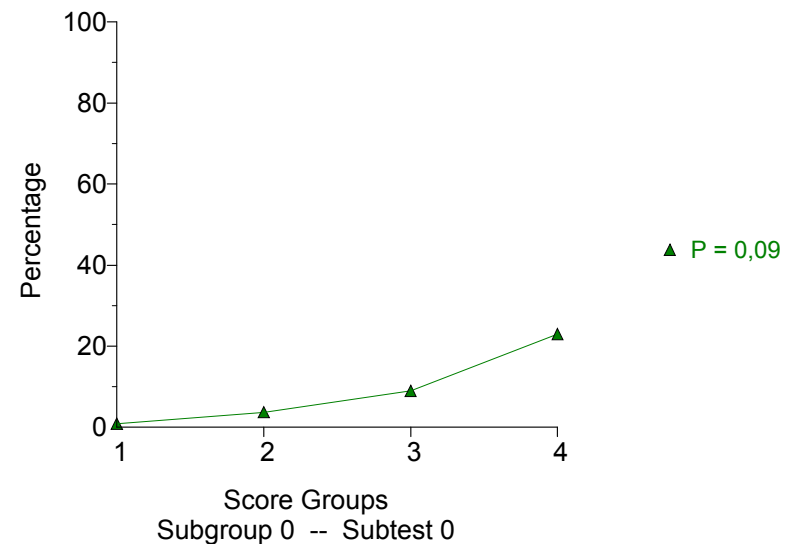



20. Koja se grana psihologije bavi ovom...

M	0,17 (0,08)
M (O)	0,75
ID	0,32

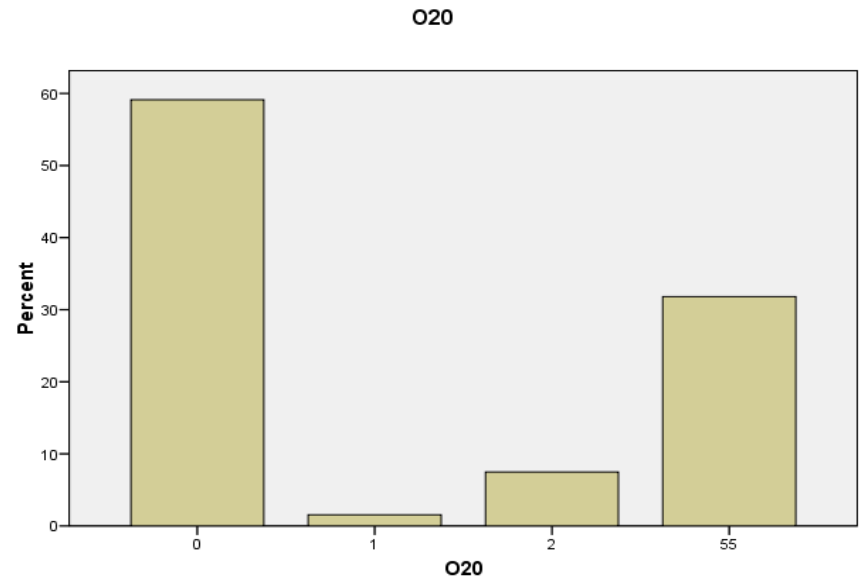

Item 20 B20 Rit = 0,35

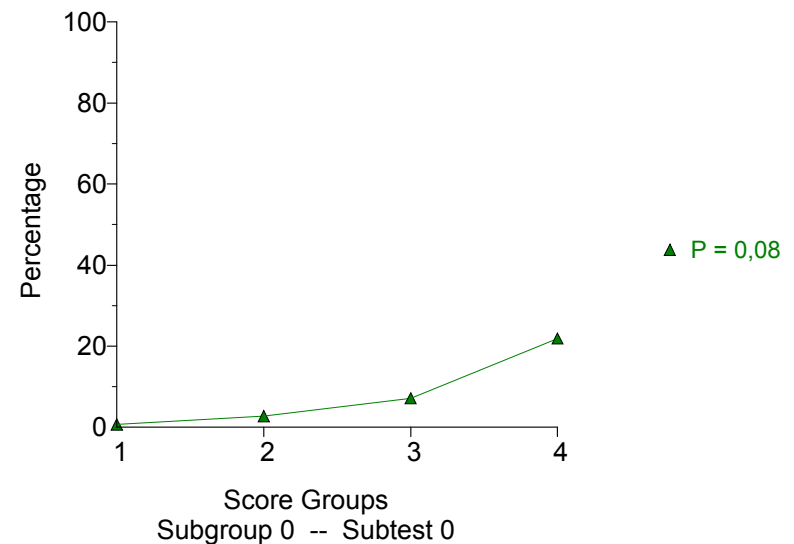

21. Koju istraživačku metodu psiholog rabi kada...

M	0,48 (0,24)
M (O)	0,75
ID	0,48

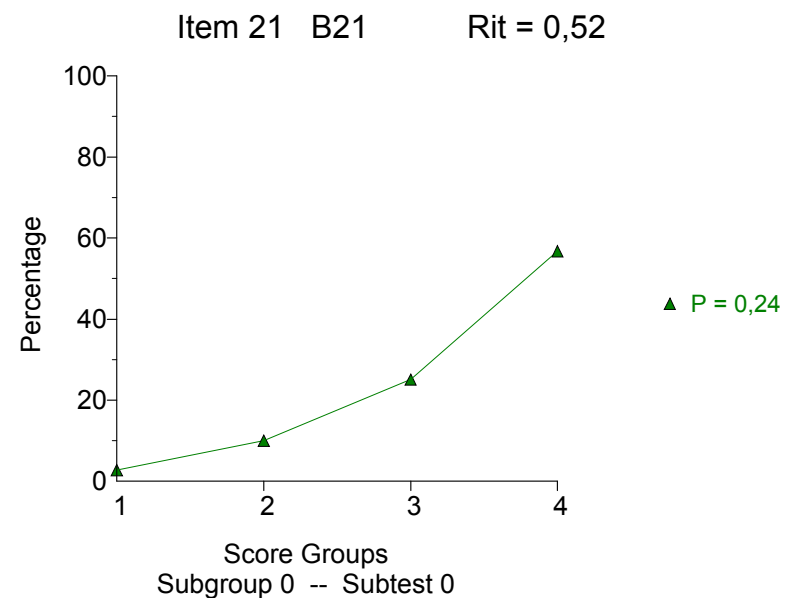
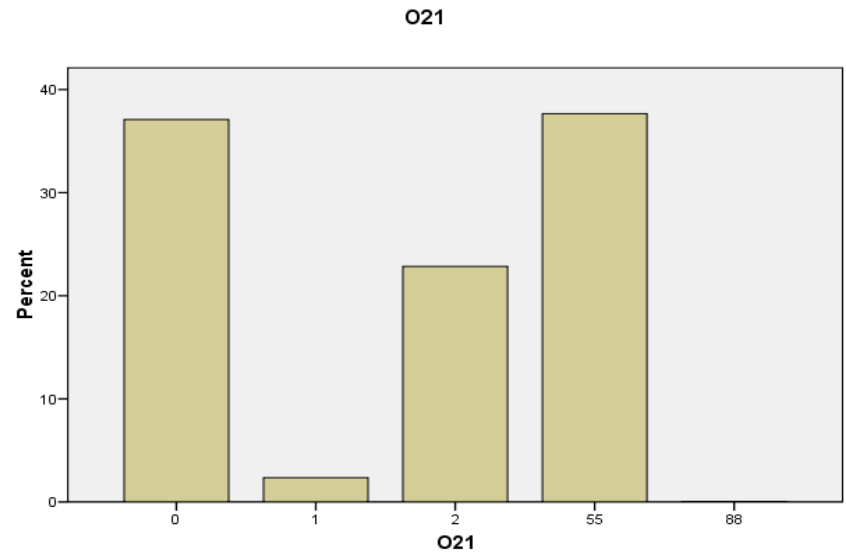

22. U koju vrstu psihičkih procesa spadaju...

M	0,54 (0,27)
M (O)	0,50
ID	0,49

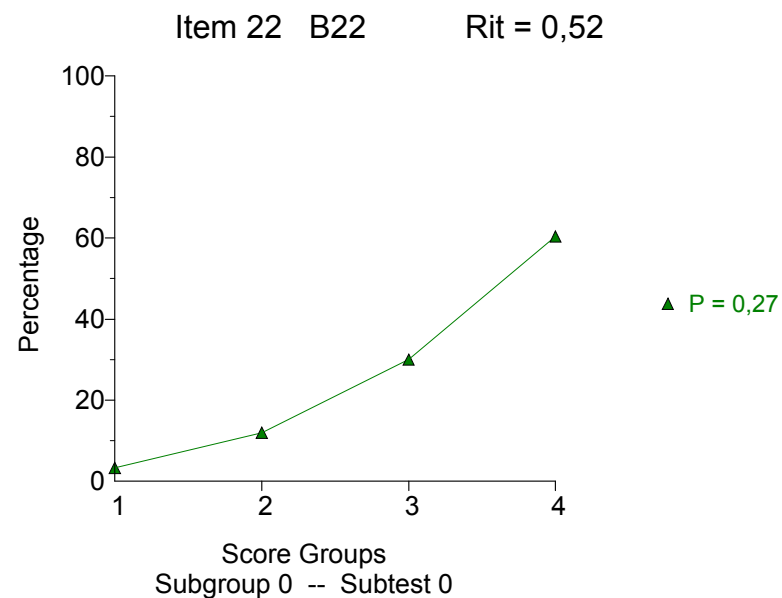
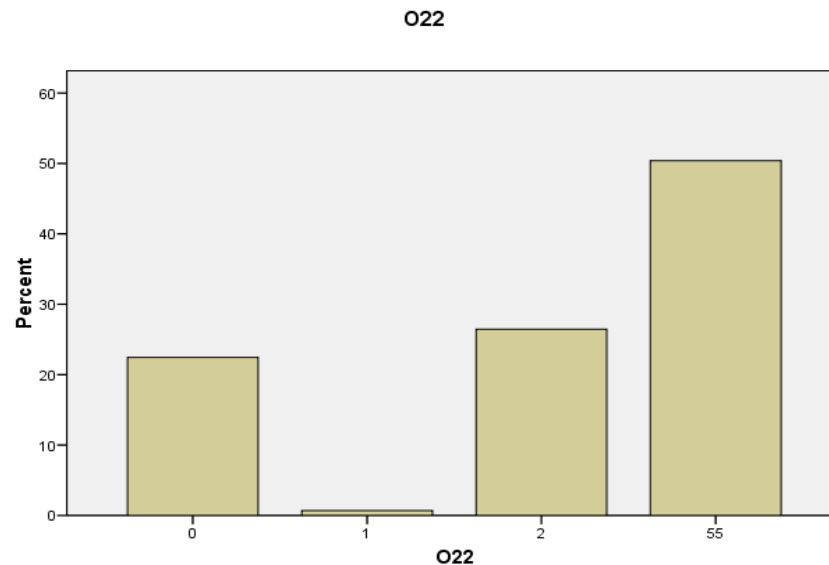

23. Psiholozi u praksi u svojem radu primjenjuju spoznaje...

M	0,66 (0,22)
M (O)	0,50
ID	0,45

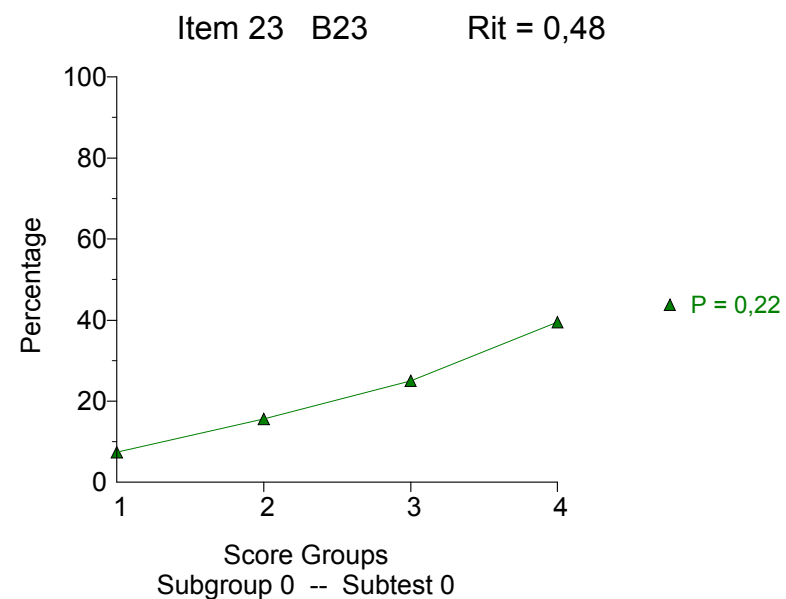
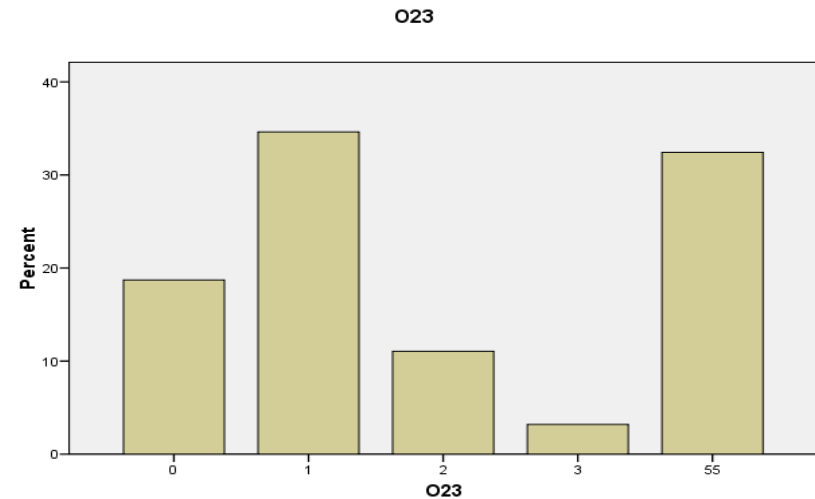

24. Kako se naziva područje u kori velikoga mozga...

M	0,30 (0,15)
M (O)	0,25
ID	0,42

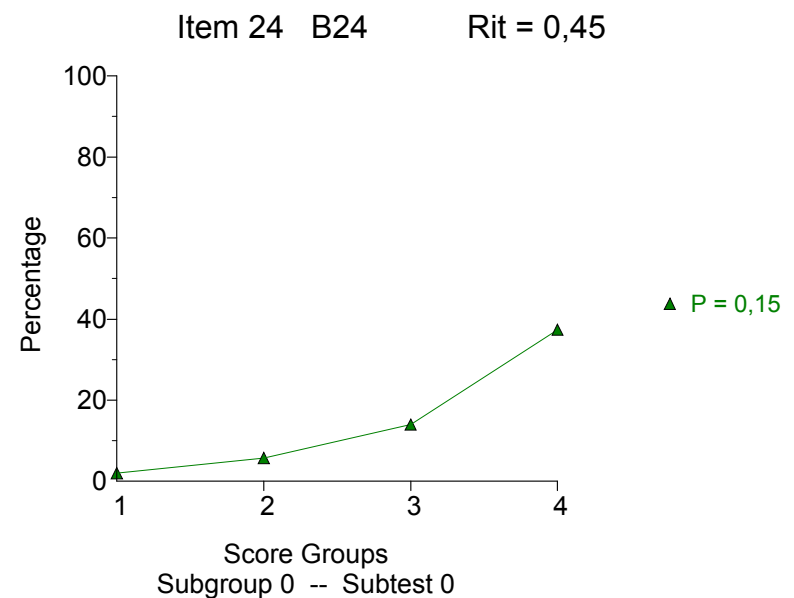
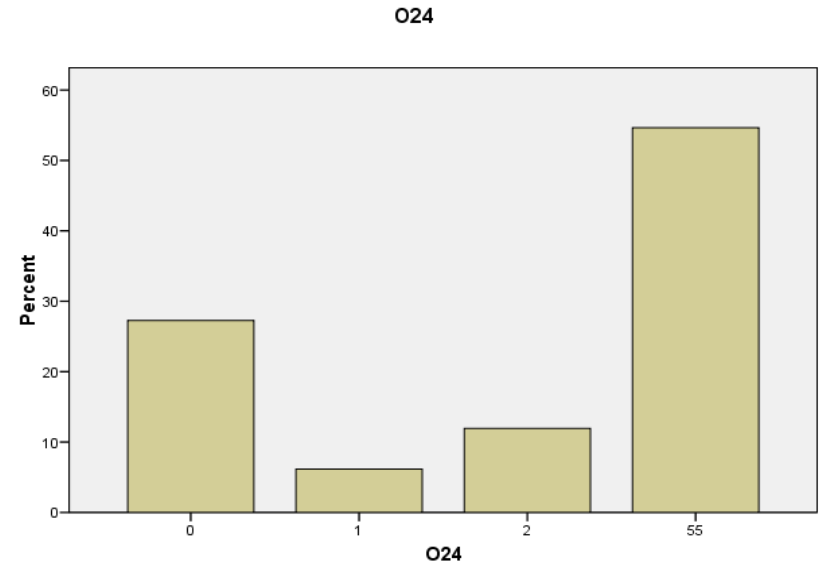

25. Koji vidni poremećaj najvjerojatnije ima Tinin otac?

M	1,72 (0,86)
M (O)	0,50
ID	0,23

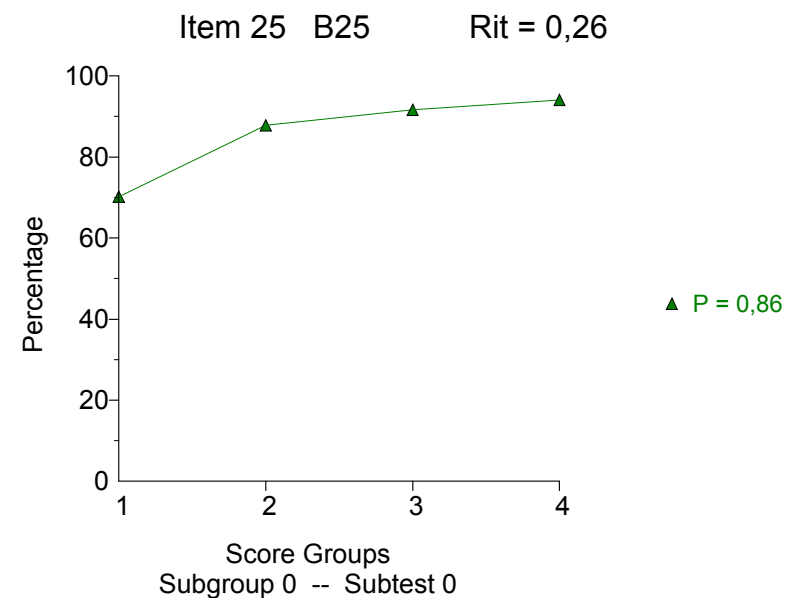
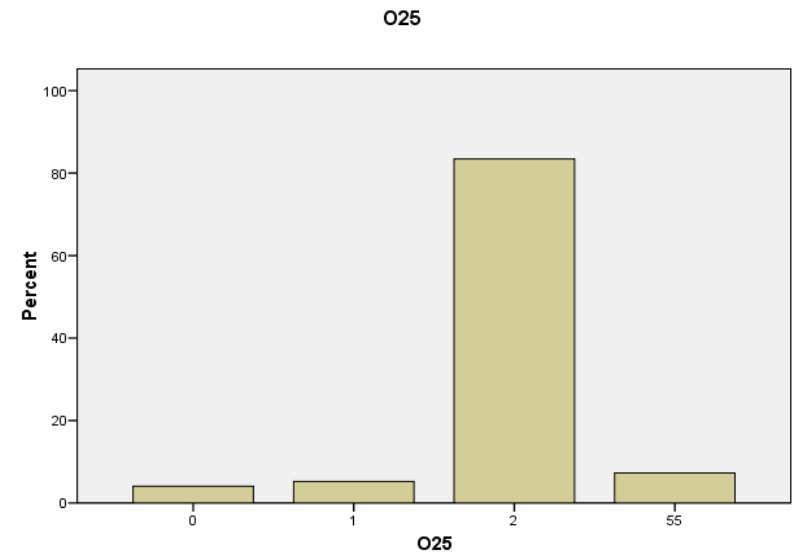

26. Kako se naziva pojava kada nakon nekoga vremena...

M	0,63 (0,31)
M (O)	0,50
ID	0,54

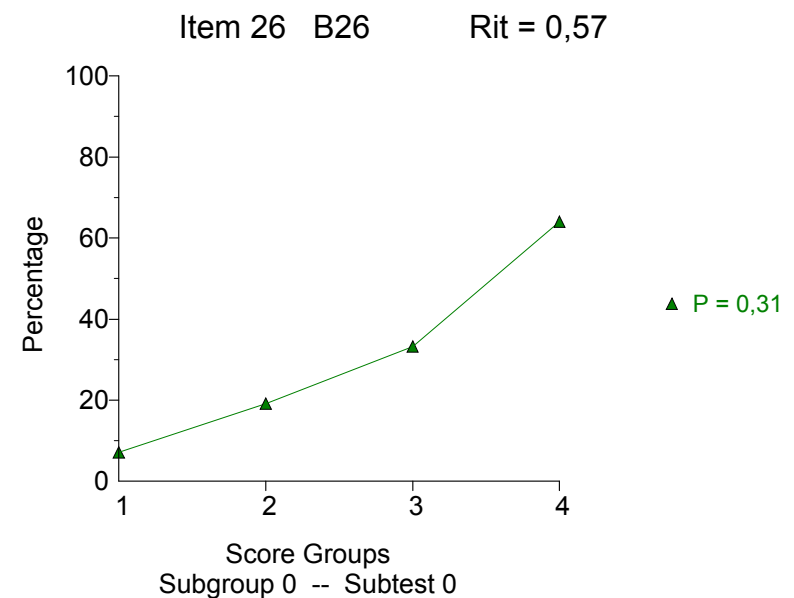
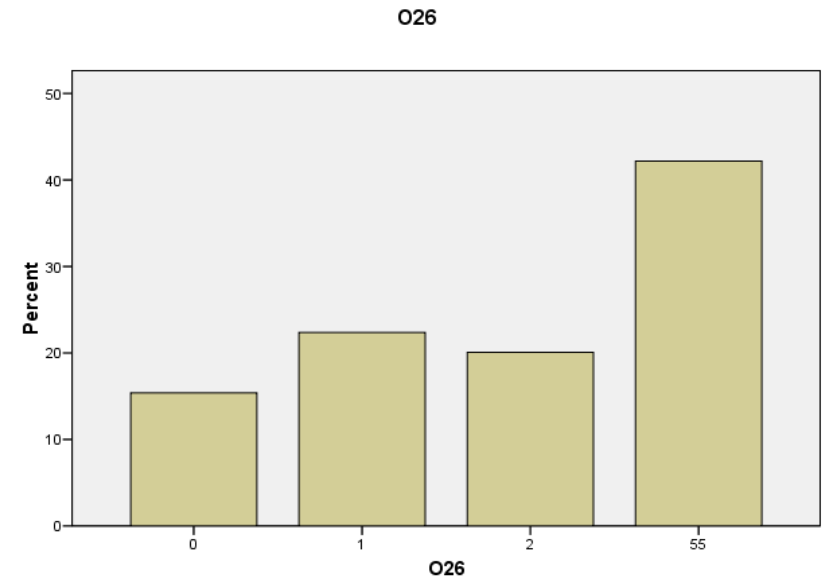

27. Kako se zove psihički proces koji Tini „omogućuje” ...

M	0,43 (0,22)
M (O)	0,75
ID	0,38

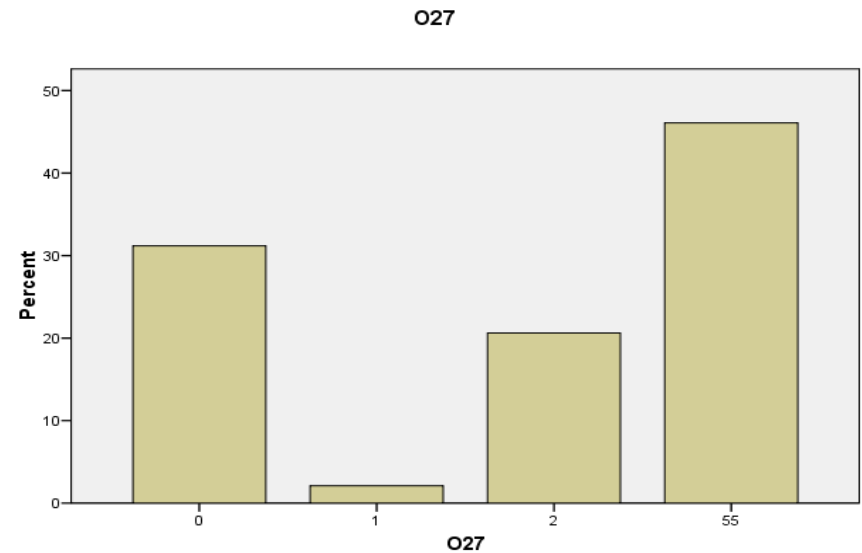

Item 27 B27 Rit = 0,42

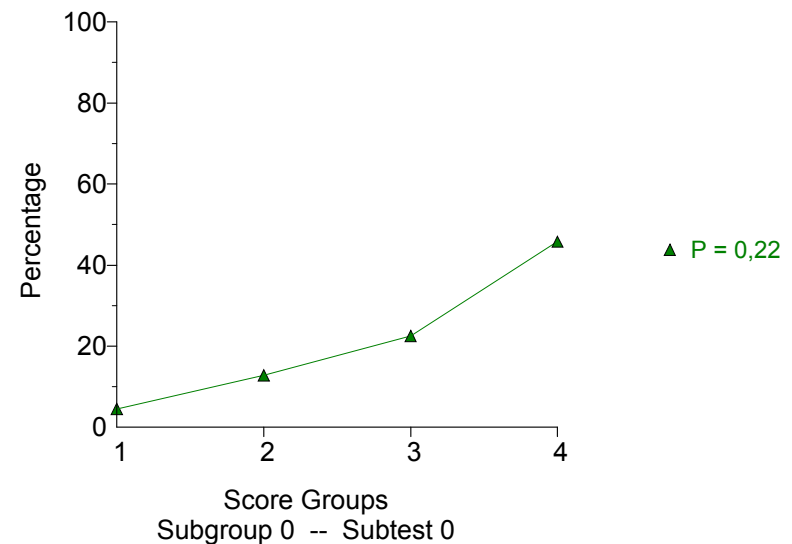

28. U koju skupinu emocija spada strah?

M	1,18 (0,59)
M (O)	0,75
ID	0,54

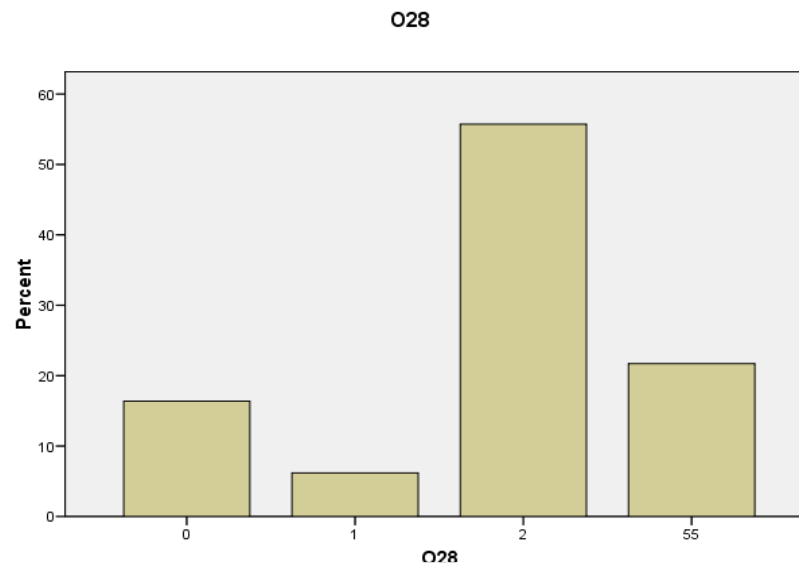

Item 28 B28 Rit = 0,58

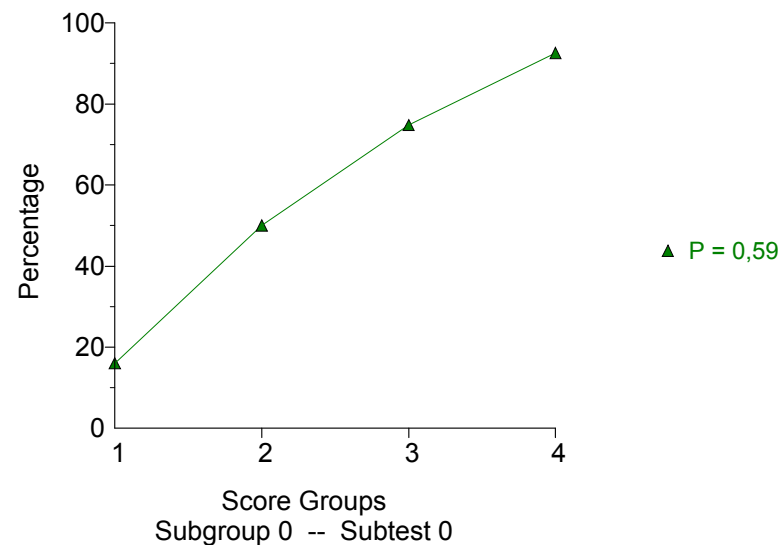

29. O čemu ovisi hoće li čovjek doživjeti...

M	1,06 (0,53)
M (O)	0,50
ID	0,39

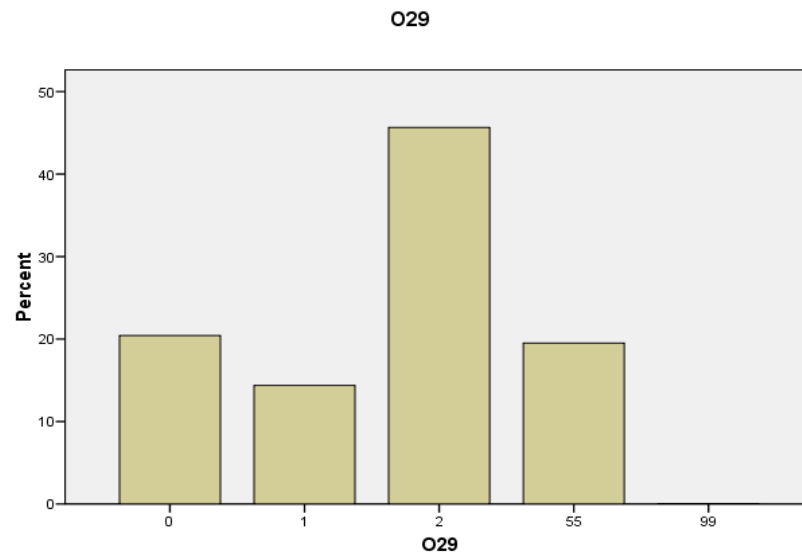

Item 29 B29 Rit = 0,43

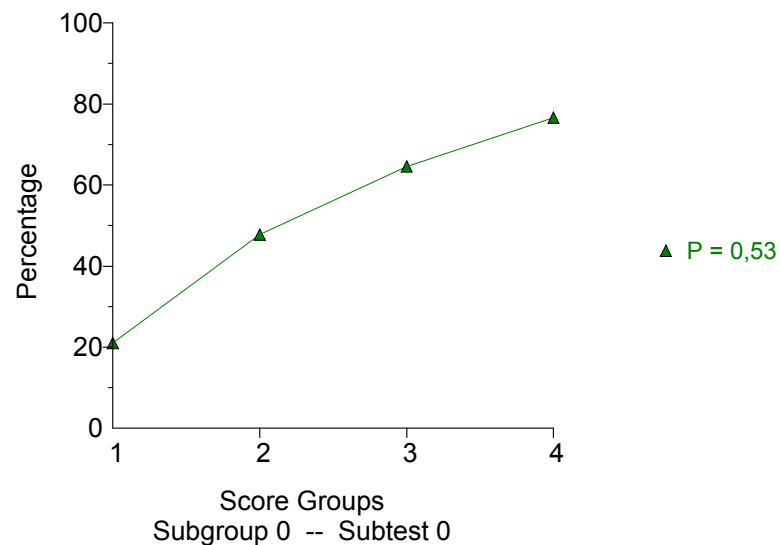

30. Pronađite u tekstu barem dva primjera aktivnosti koji...

M	0,83 (0,41)
M (O)	0,75
ID	0,37

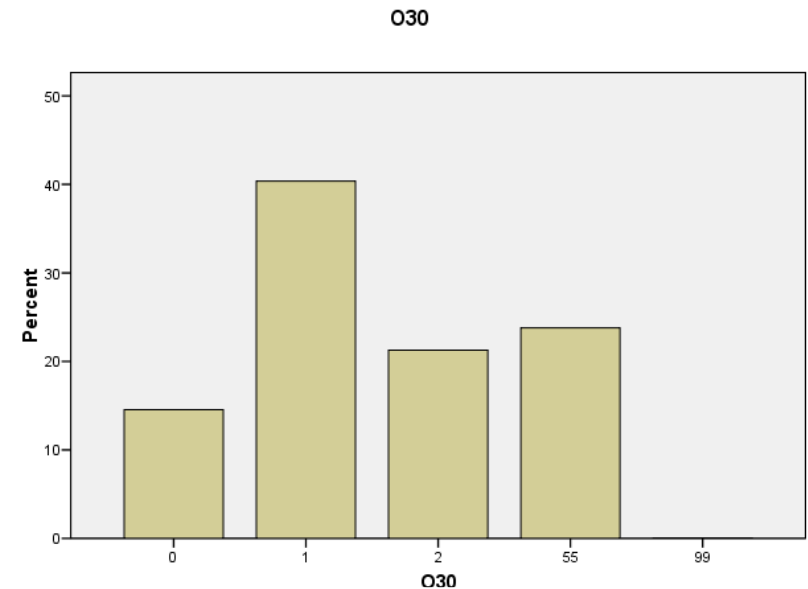

Item 30 B30 Rit = 0,4

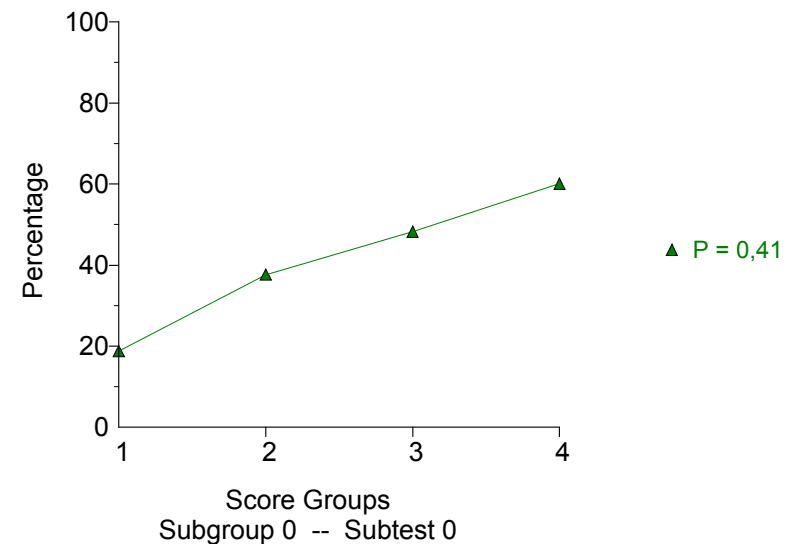

31. Pronađite u tekstu barem dva psihosocijalna...

M	0,69 (0,35)
M (O)	0,50
ID	0,42

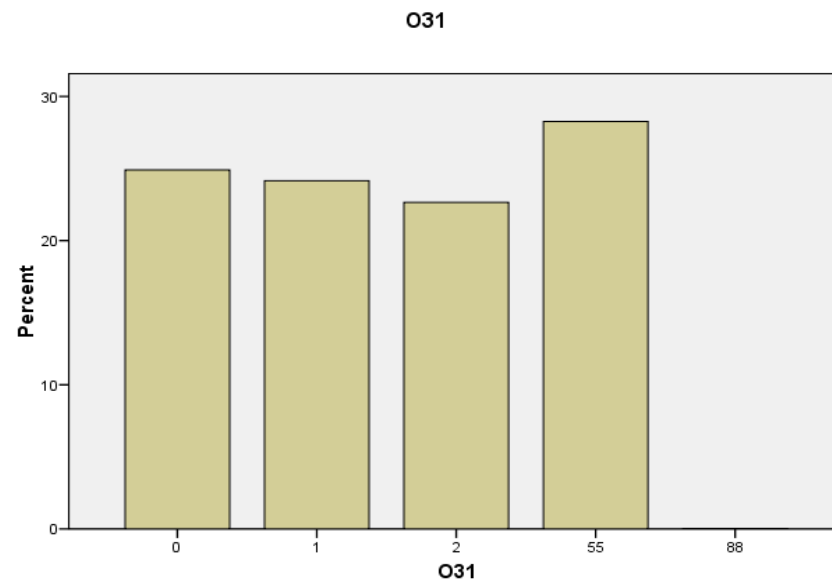

Item 31 B31 Rit = 0,45

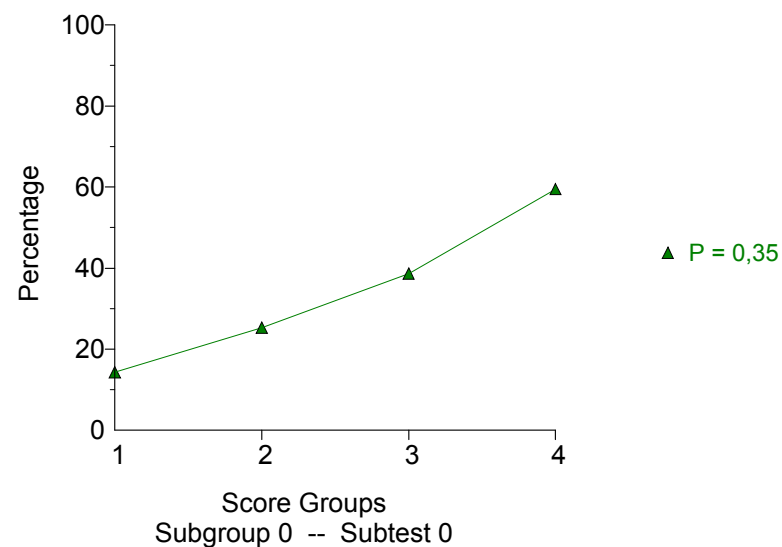



32. U kojem režnju velikoga mozga Tina...

M	0,44 (0,22)
M (O)	0,50
ID	0,50

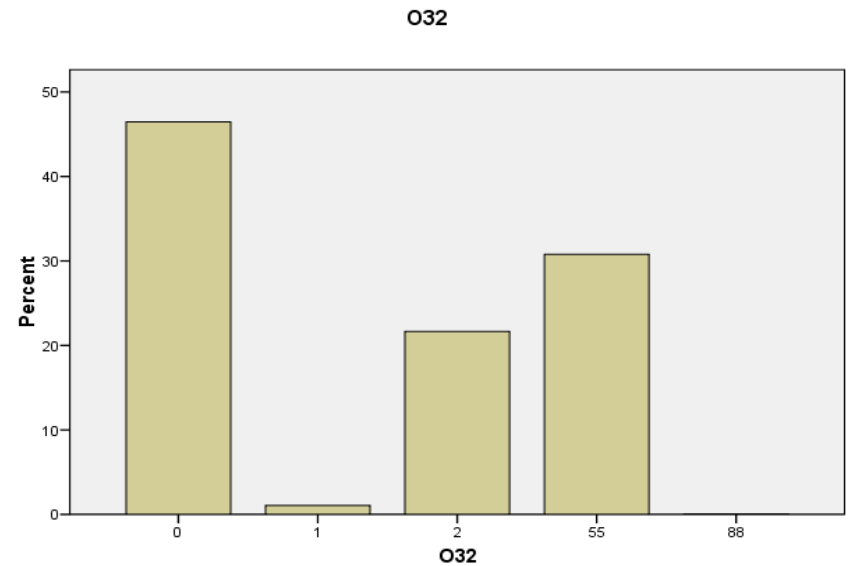

Item 32 B32 Rit = 0,54

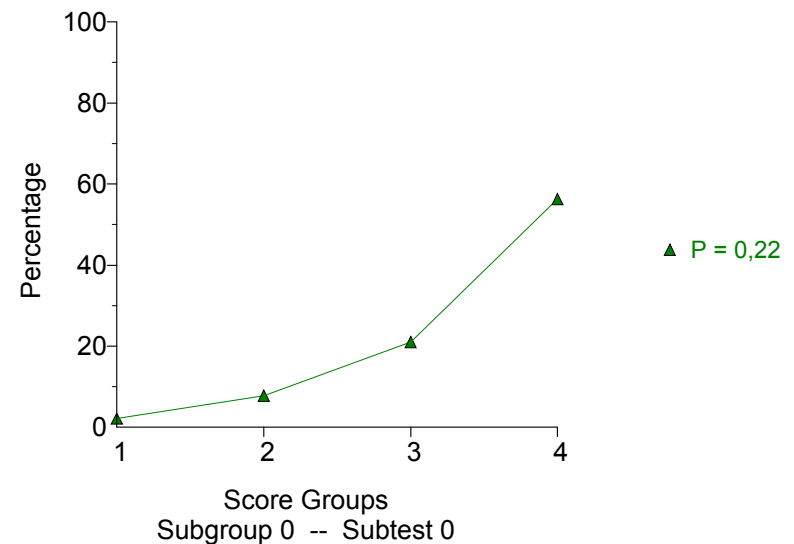

33. Odredite koji se sukob motiva spominje na kraju teksta.

M	1,02 (0,51)
M (O)	0,50
ID	0,45

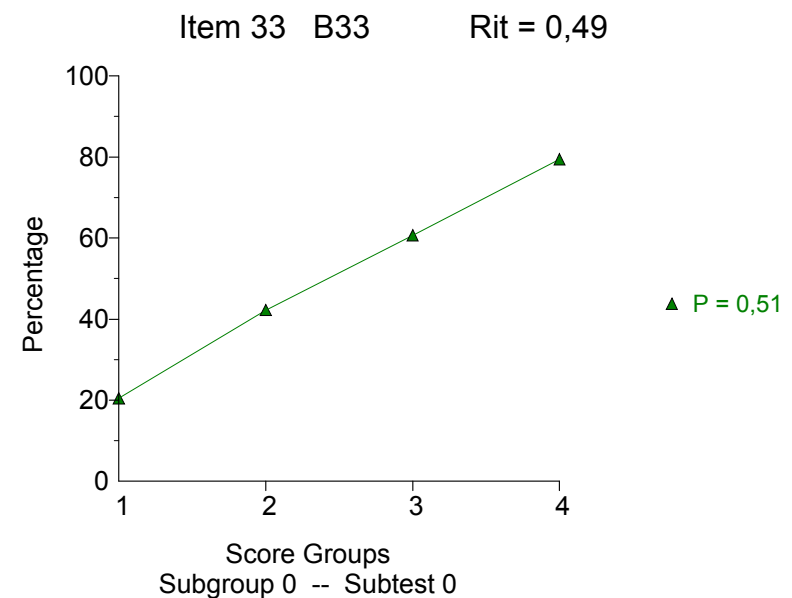
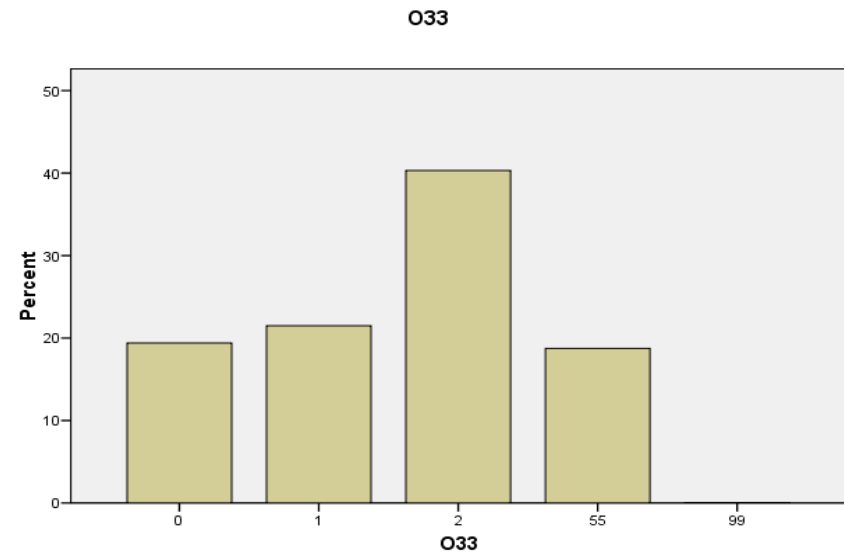



34. Opišite funkciju perifernoga živčanoga...

M	0,34 (0,11)
M (O)	0,50
ID	0,45

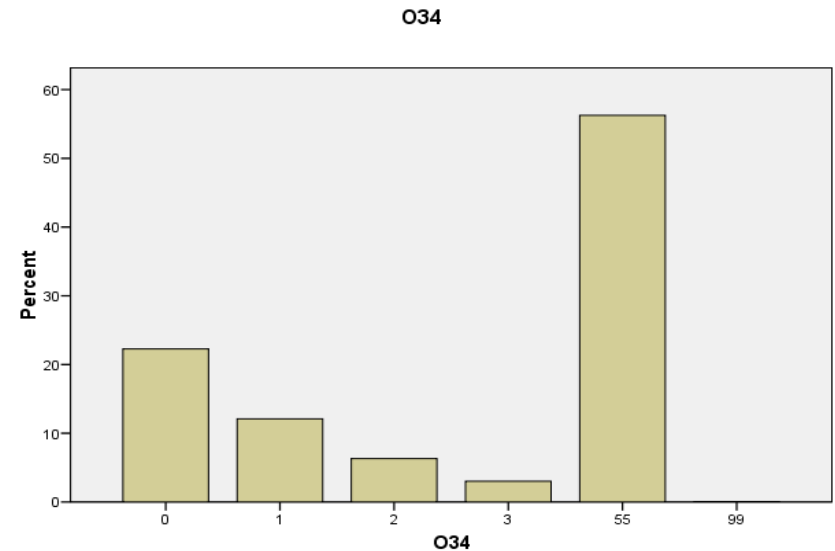

Item 34 B34

Rit = 0,48

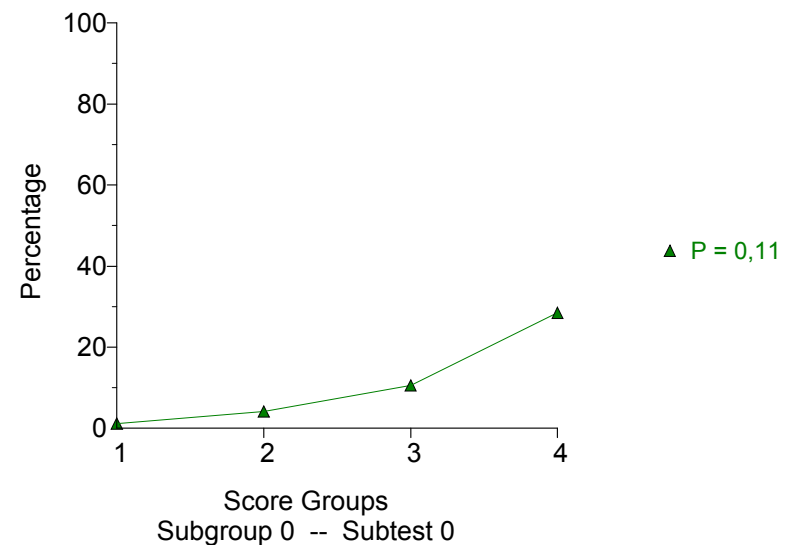

35. Tri Tinine potrebe ili motiva koji se spominju...

M	1,14 (0,38)
M (O)	0,25
ID	0,64

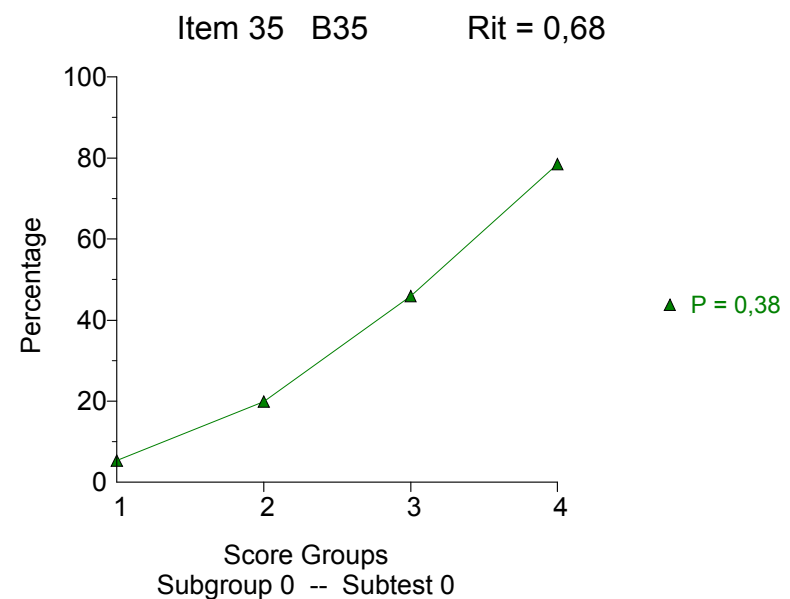
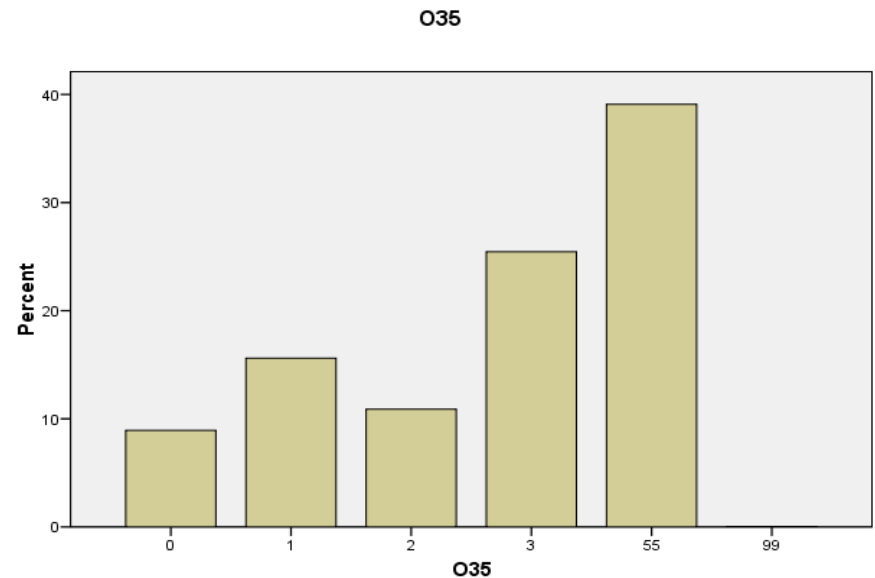

36. Kako se naziva proces kojim objašnjavamo da...

M	0,24 (0,12)
M (O)	0,50
ID	0,47

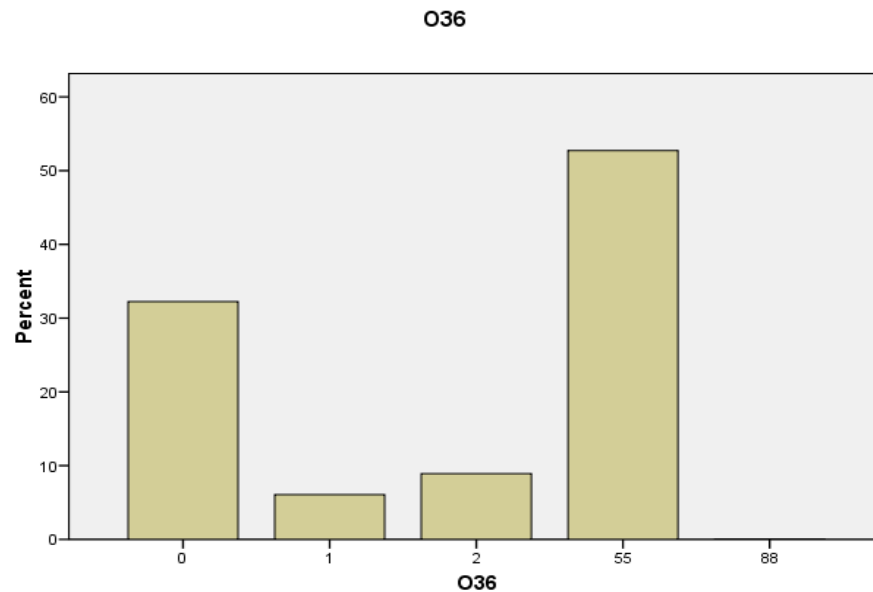

Item 36 B36 Rit = 0,49

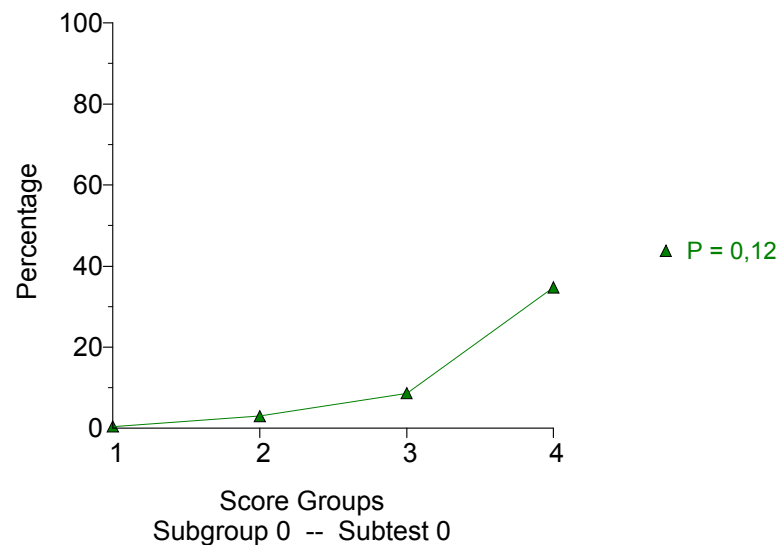

37. Kojom su se metodom učenja roditelji „odučili” ...

M	0,25 (0,12)
M (O)	0,25
ID	0,48

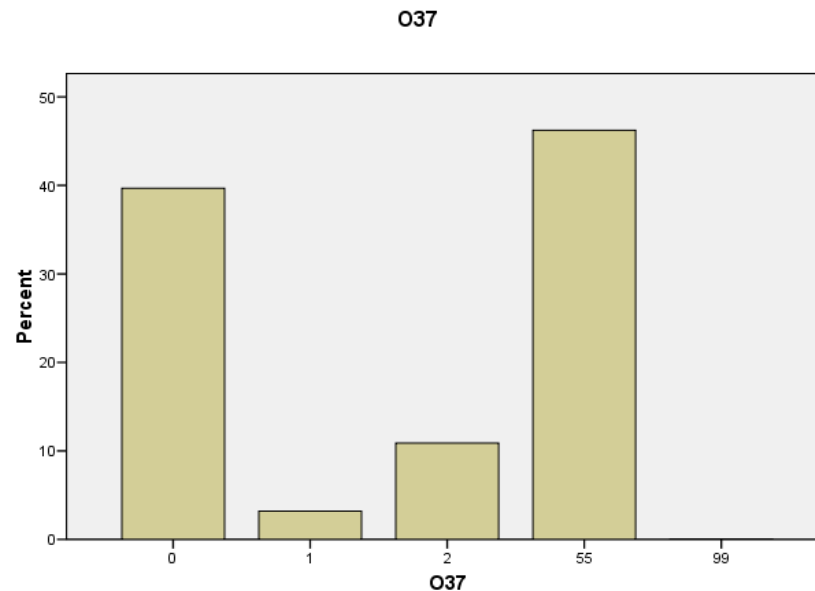

Item 37 B37 Rit = 0,5

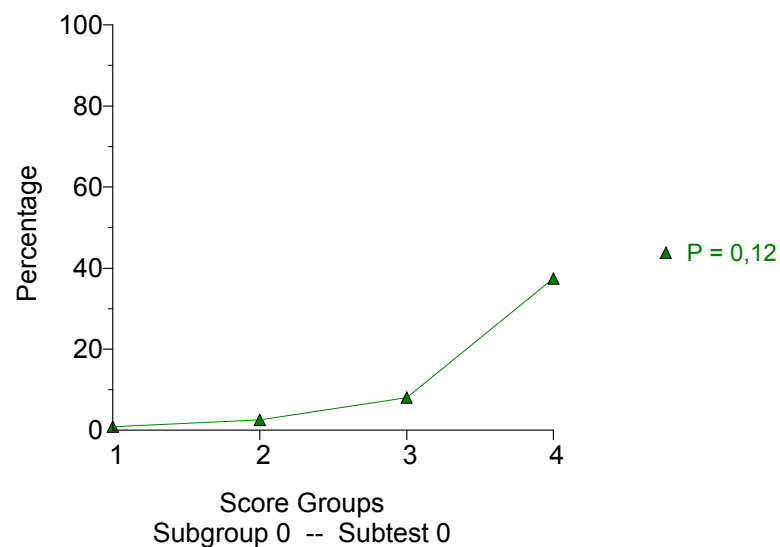



38. U kojoj vrsti dugoročnoga pamćenja Jana...

M	0,26 (0,13)
M (O)	0,75
ID	0,49

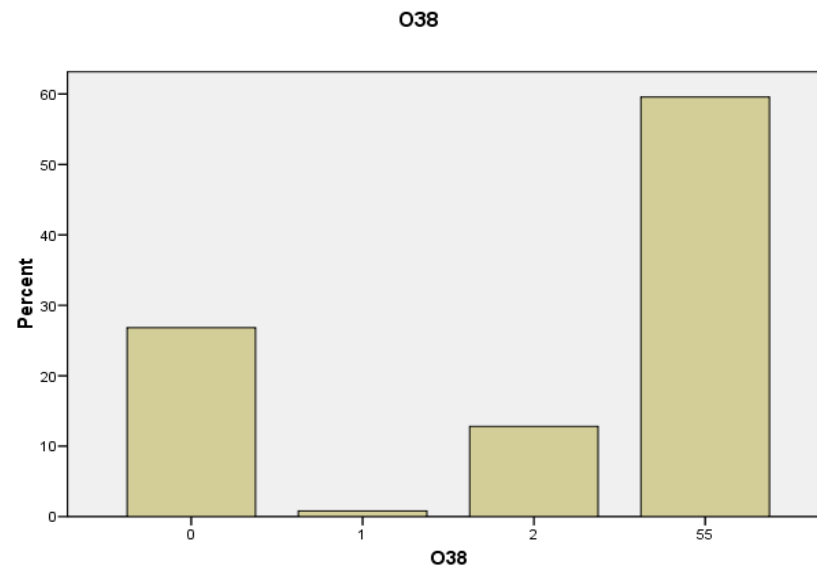

Item 38 B38 Rit = 0,52

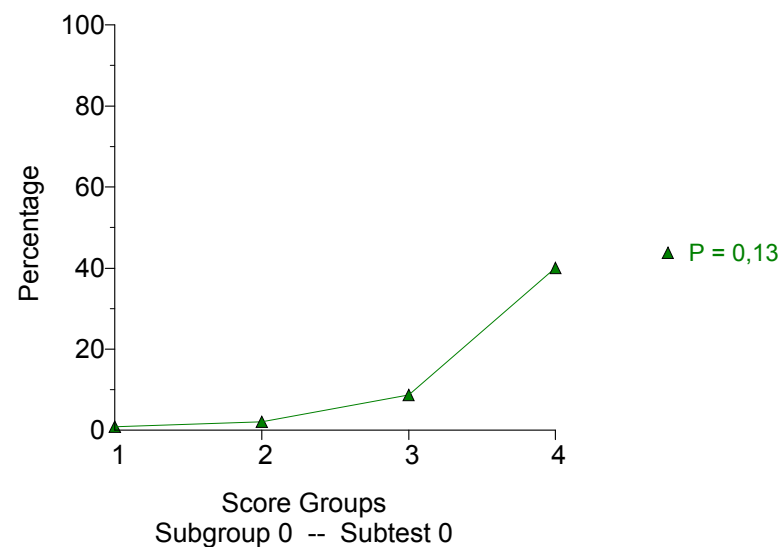



NACIONALNI CENTAR ZA VANJSKO
VREDNOVANJE OBRAZOVANJA

39. Koja se dva Janina obrambena...

M	0,68 (0,34)
M (O)	0,50
ID	0,43

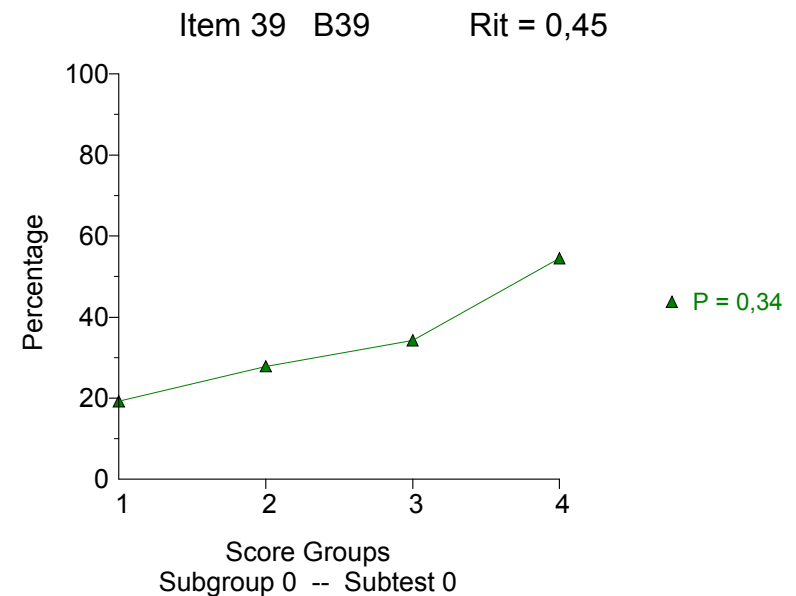
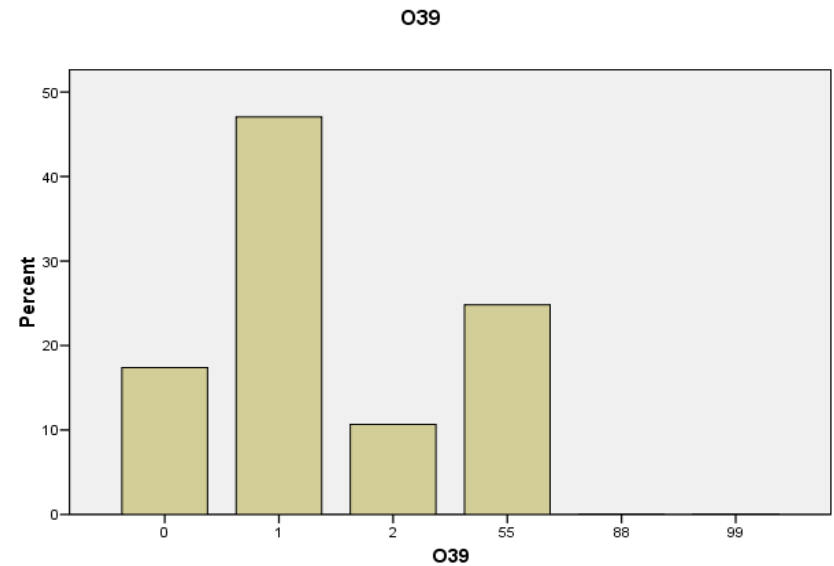

40. Kojoj Janinoj sposobnosti (osobini) pripisujemo...

M	0,84 (0,42)
M (O)	0,50
ID	0,27

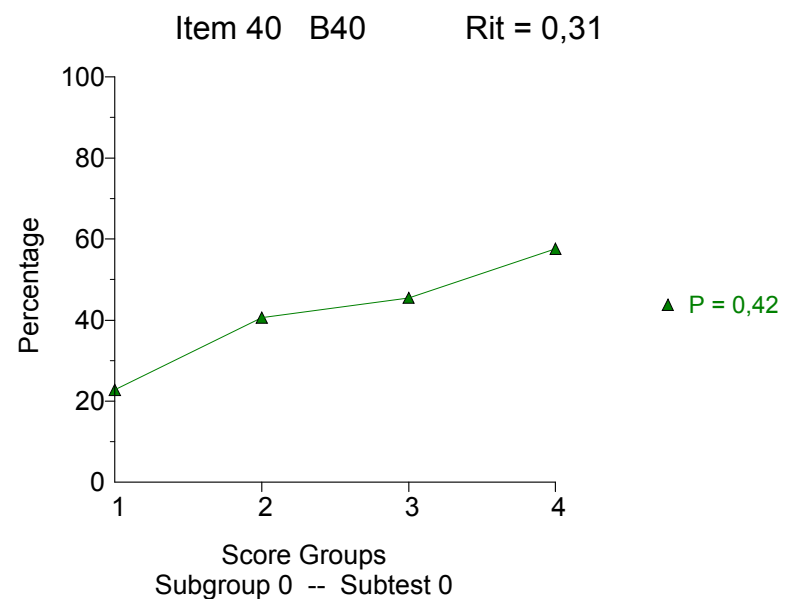
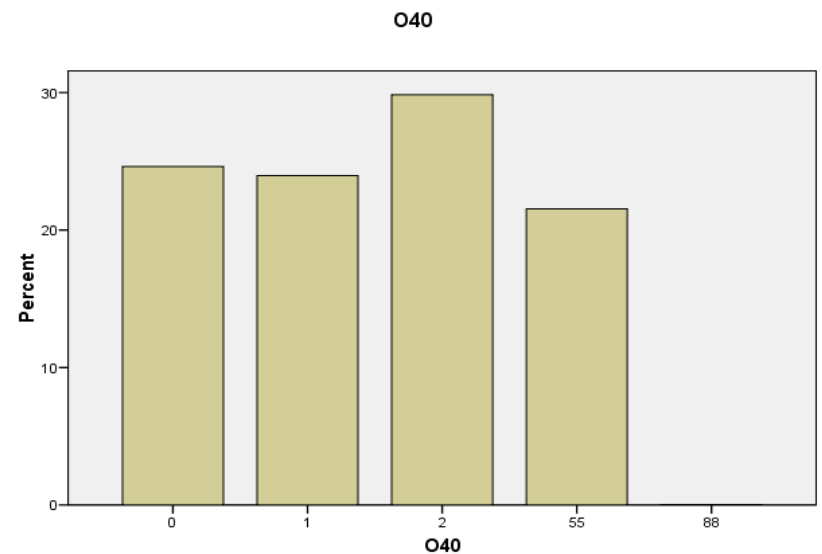

41. Kako se naziva tip mišljenja koji Jani omogućuje...

M	0,11 (0,06)
M (O)	0,50
ID	0,33

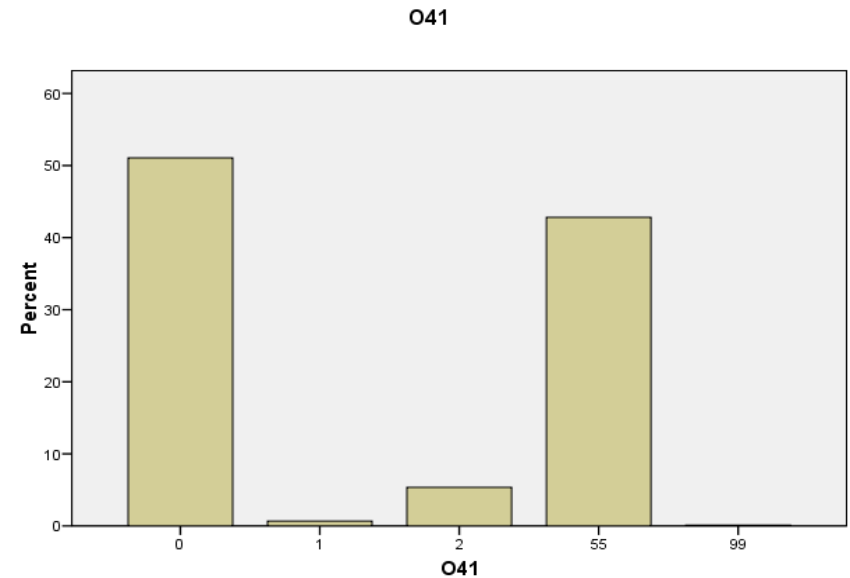

Item 41 B41 Rit = 0,35

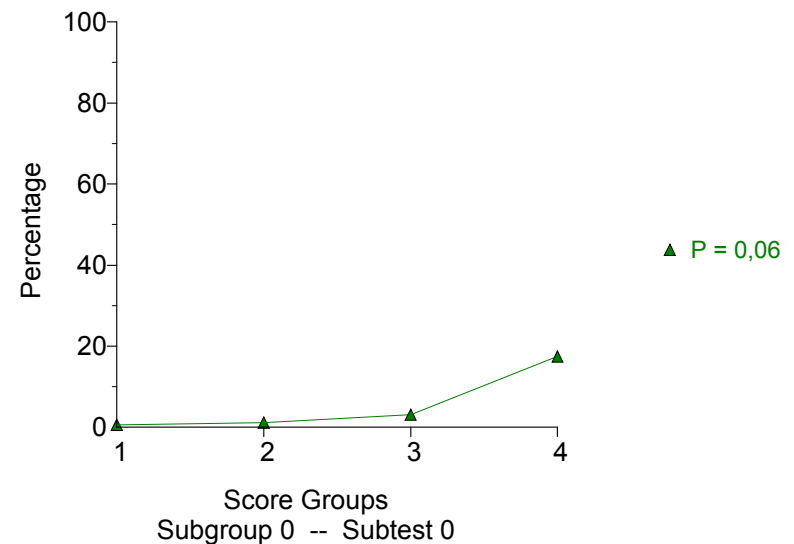

42. Kako se zove metoda učenja kojom Jana usvaja...

M	0,60 (0,30)
M (O)	0,25
ID	0,53

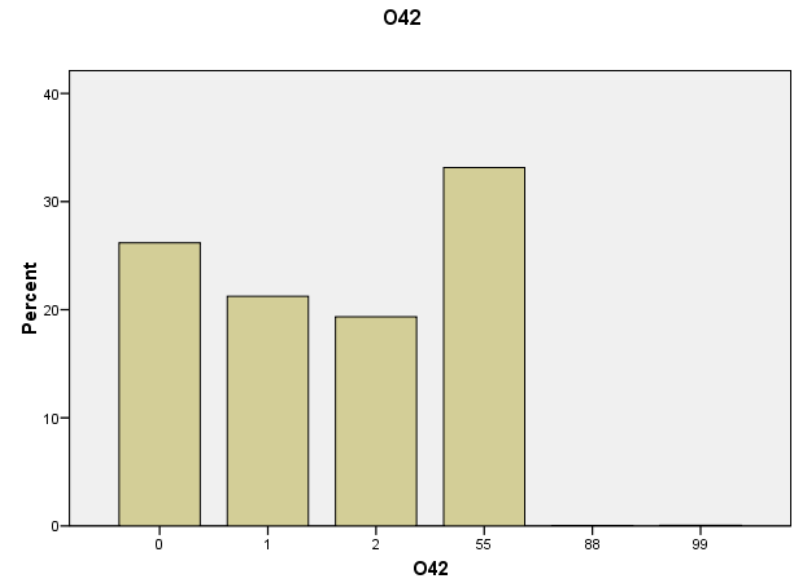

Item 42 B42 Rit = 0,56

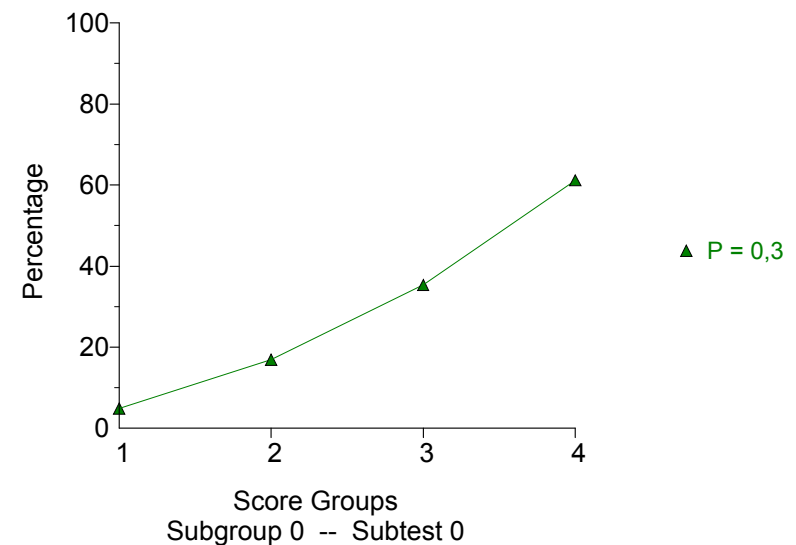

43. Primjenjujući svoja znanja iz područja učenja...

M	1,18 (0,39)
M (O)	0,50
ID	0,47

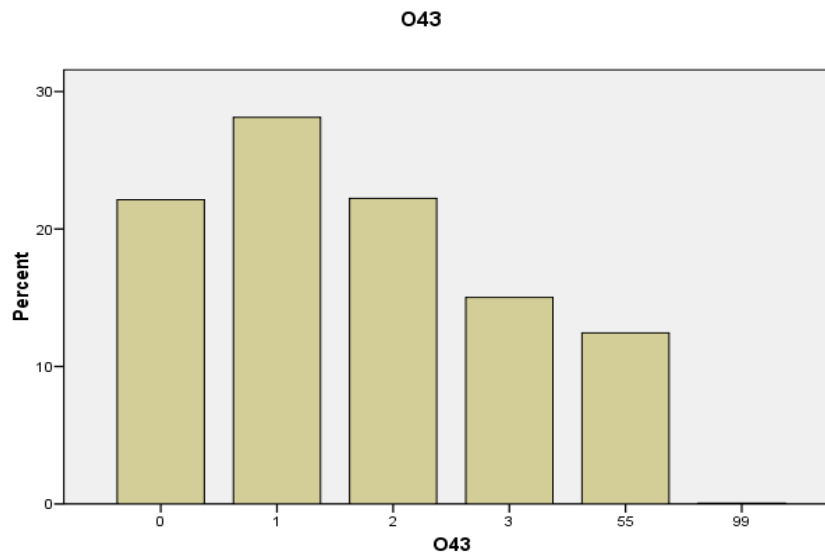

Item 43 B43 Rit = 0,51

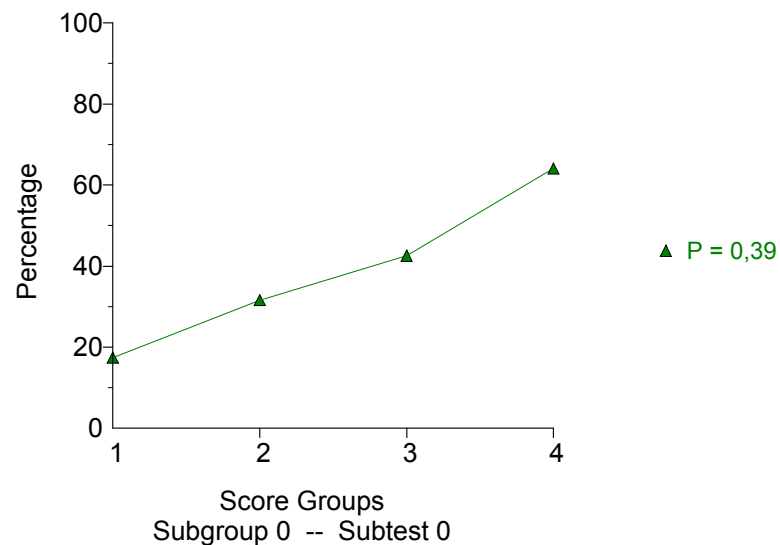

44. U kojem se razdoblju spoznajnoga razvoja nalazi Ivan...

M	0,17 (0,09)
M (O)	0,50
ID	0,38

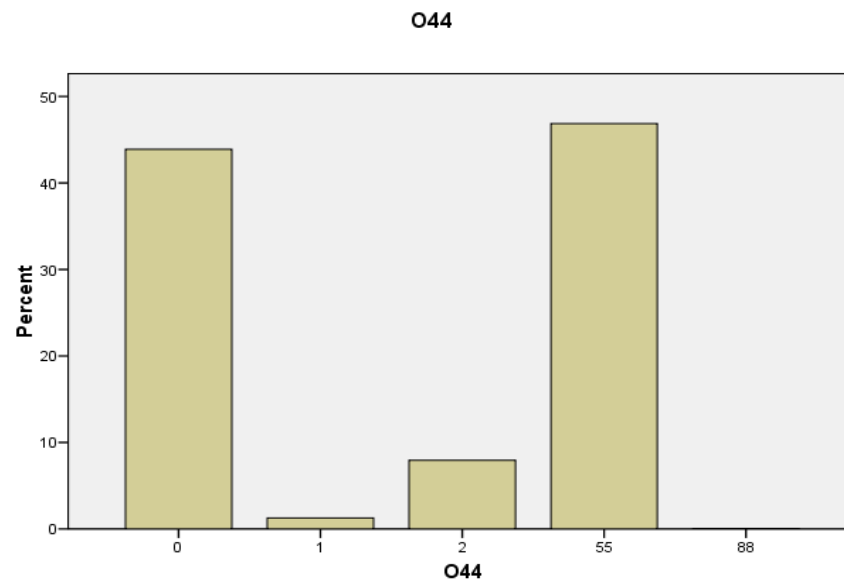

Item 44 B44 Rit = 0,4

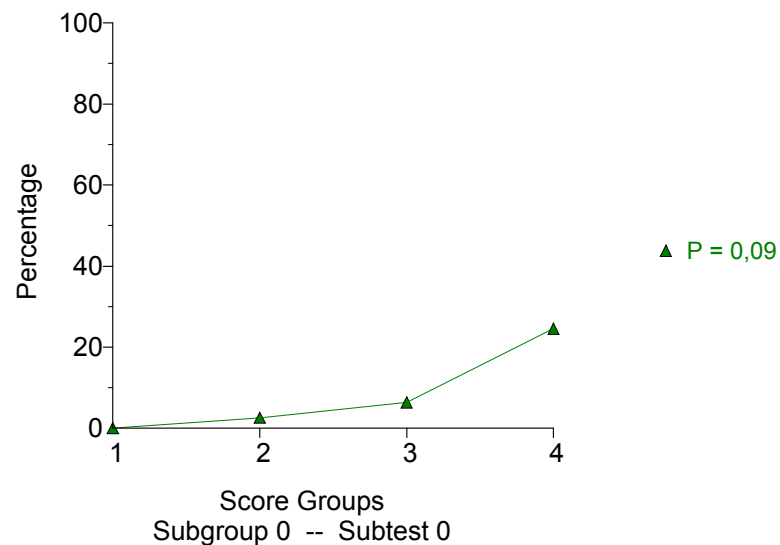

45. U kojem se razvojnome razdoblju nalazi Antun?

M	0,68 (0,34)
M (O)	0,50
ID	0,27

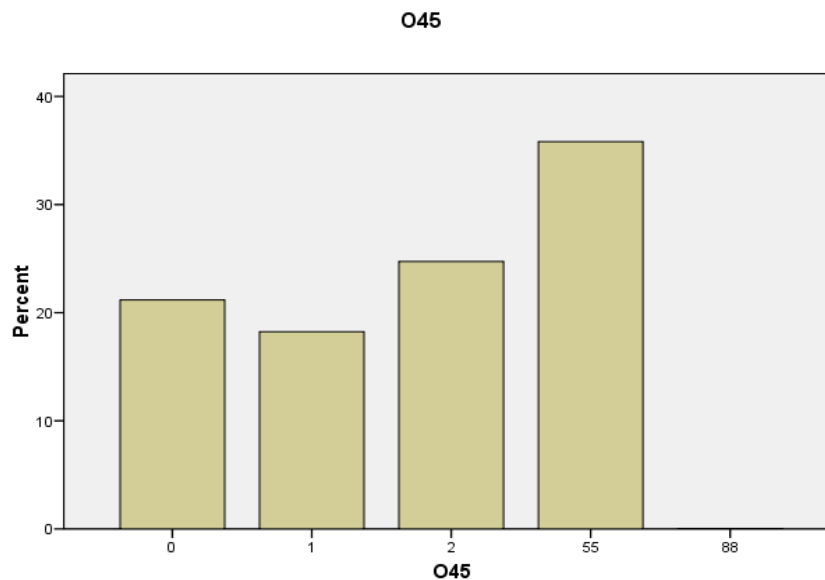

Item 45 B45 Rit = 0,31

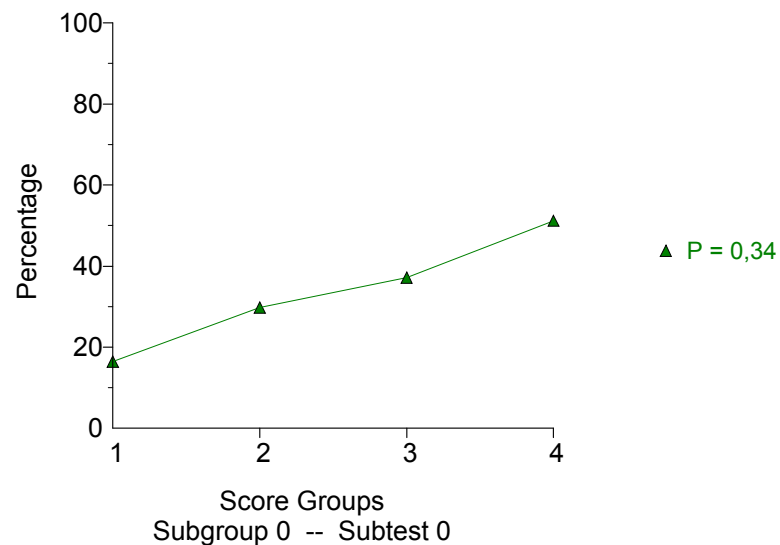

46. Kako se naziva osobina po kojoj se Antunovo i ...

M	0,26 (0,13)
M (O)	0,25
ID	0,35

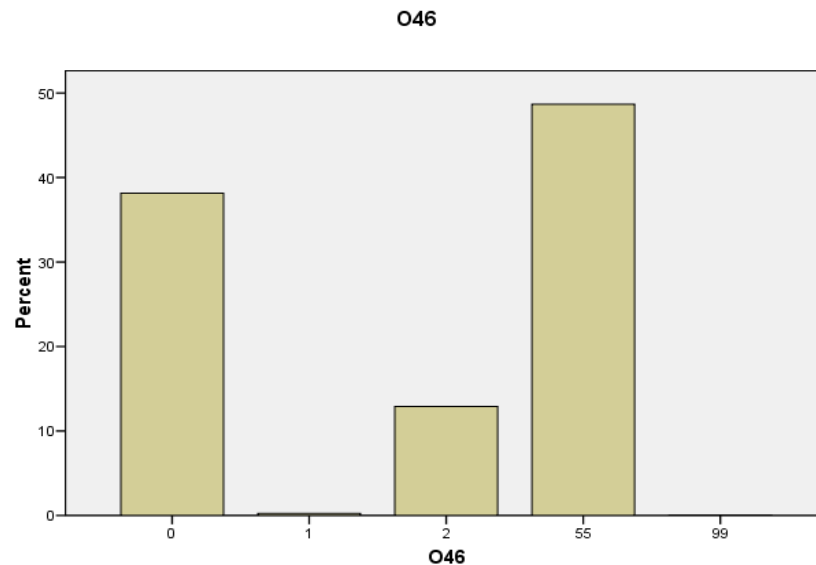

Item 46 B46 Rit = 0,39

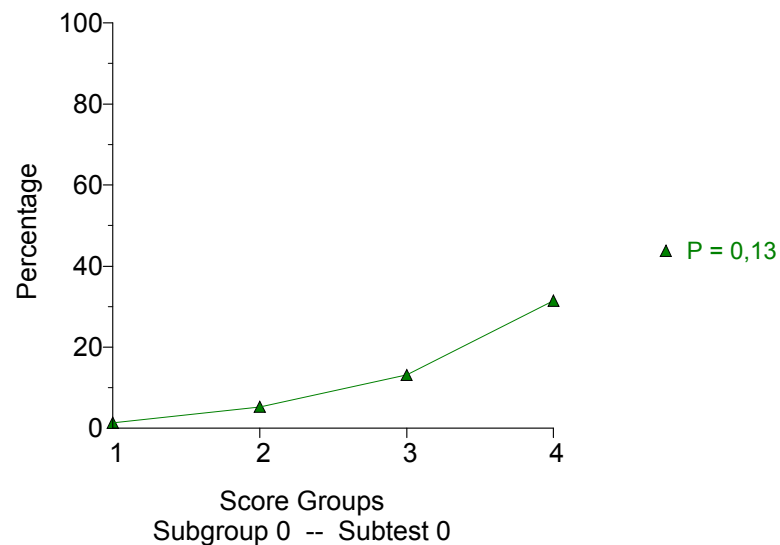

47. Kako se naziva Antunov kritički stav prema...

M	0,09 (0,05)
M (O)	0,25
ID	0,29

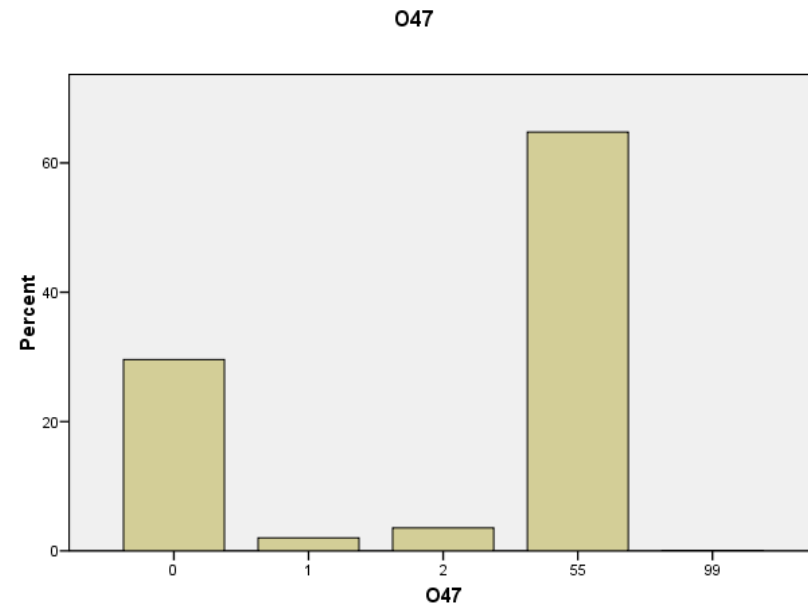

Item 47 B47 Rit = 0,31

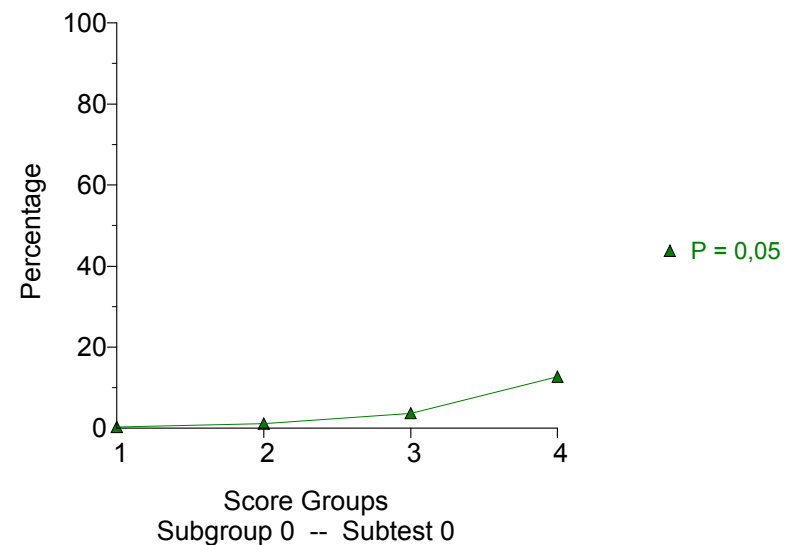

48. U prenatalnome razvoju na plod utječu i okolinski...

M	1,12 (0,37)
M (O)	0,75
ID	0,47

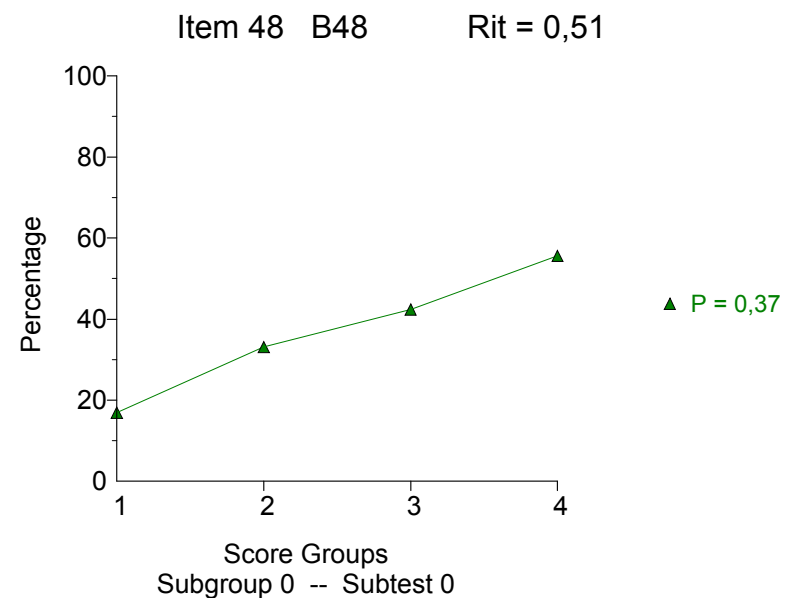
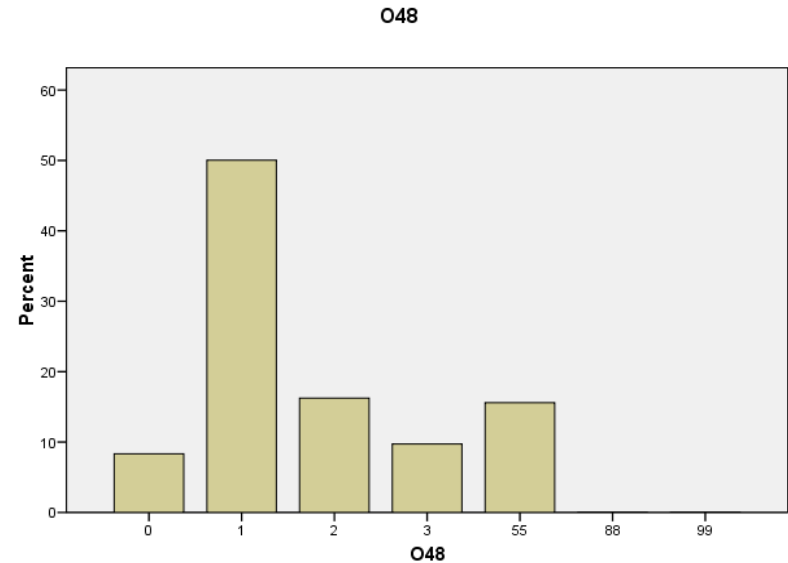

49. Želite istražiti kako se radnici određenoga poduzeća...

M	0,89 (0,45)
M (O)	0,25
ID	0,37

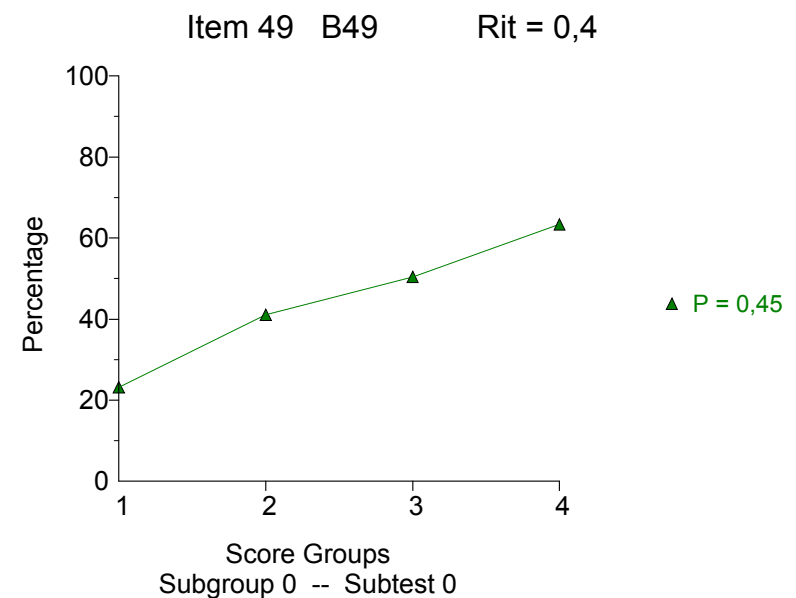
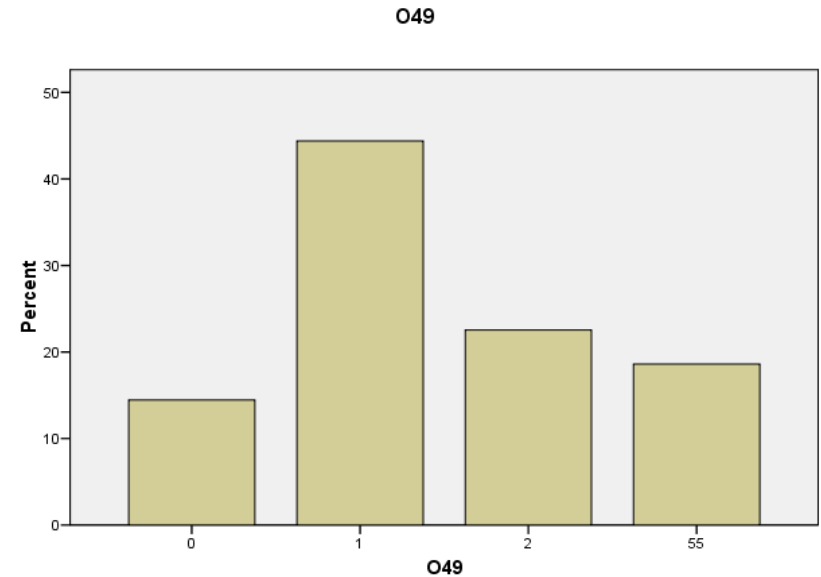

50. Da bi glazbenik mogao naštirati (ugoditi) klavir...

M	0,99 (0,49)
M (O)	0,50
ID	0,26

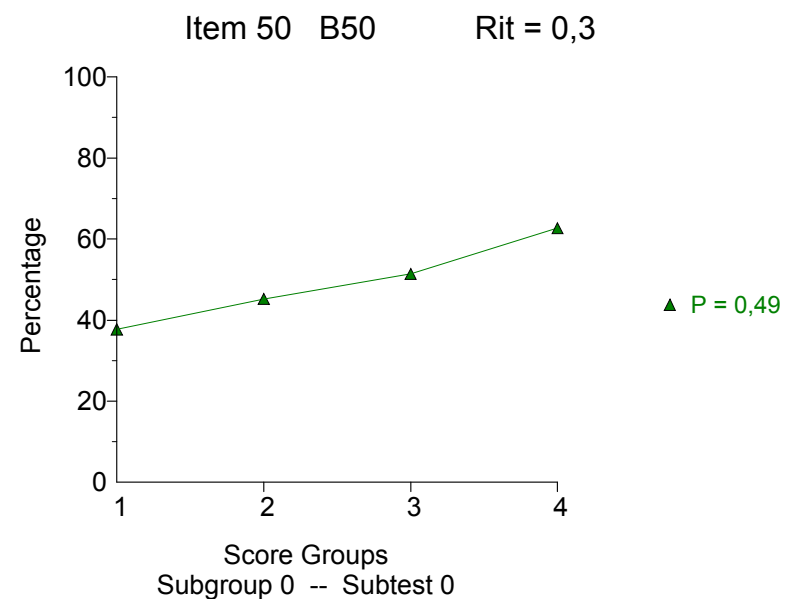
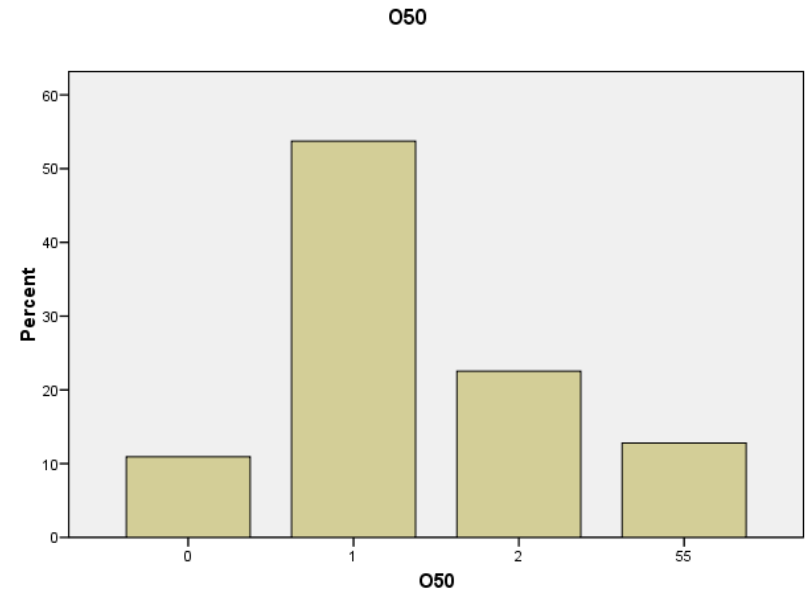

51. Koji dio mozga upravlja radom srca...

M	0,34 (0,17)
M (O)	0,25
ID	0,46

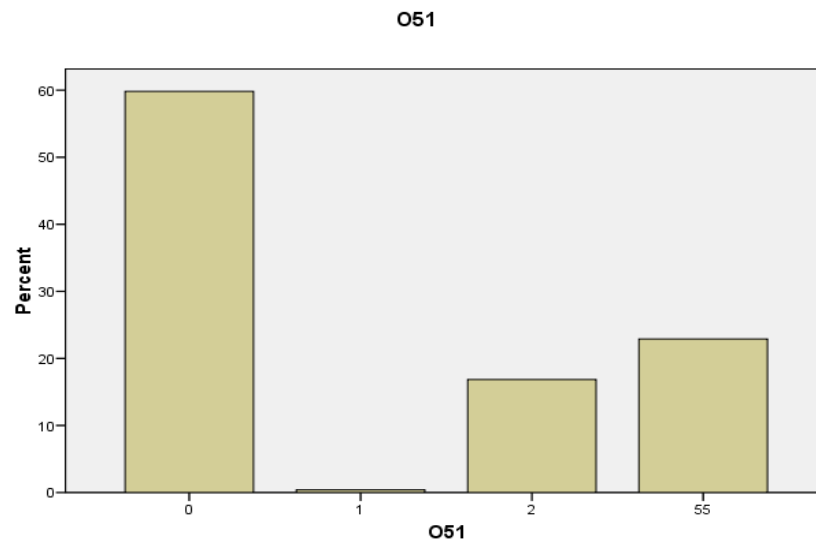

Item 51 B51 Rit = 0,49

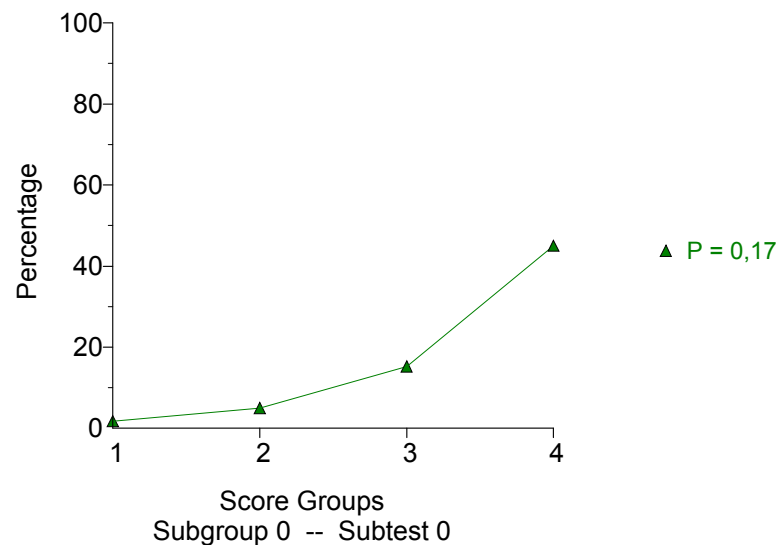



52. Navedite barem dvije emocije koje...

M	1,60 (0,80)
M (O)	0,75
ID	0,42

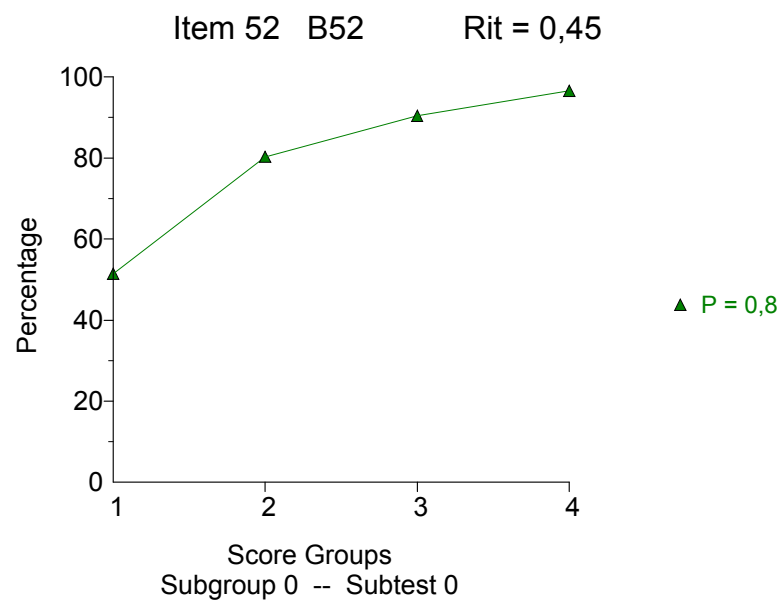
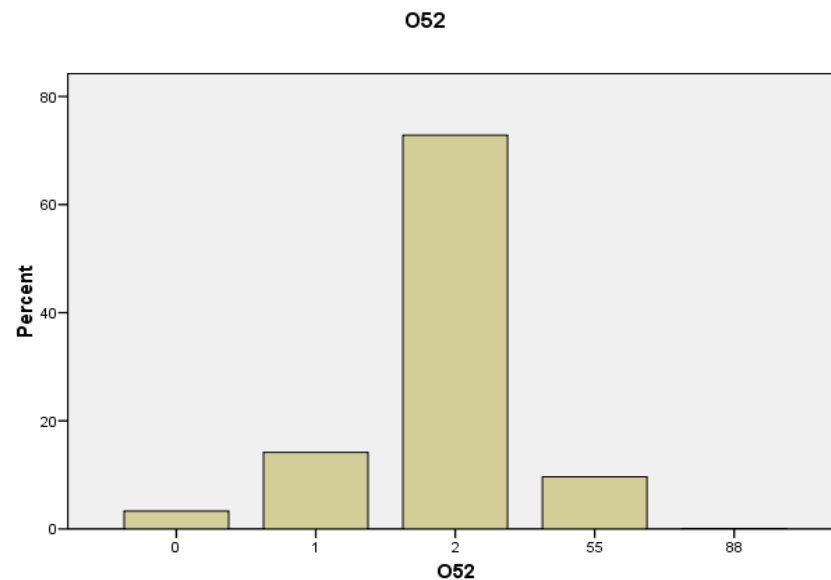



53. Čime započinje motivacijski ciklus?

M	0,53 (0,26)
M (O)	0,50
ID	0,33

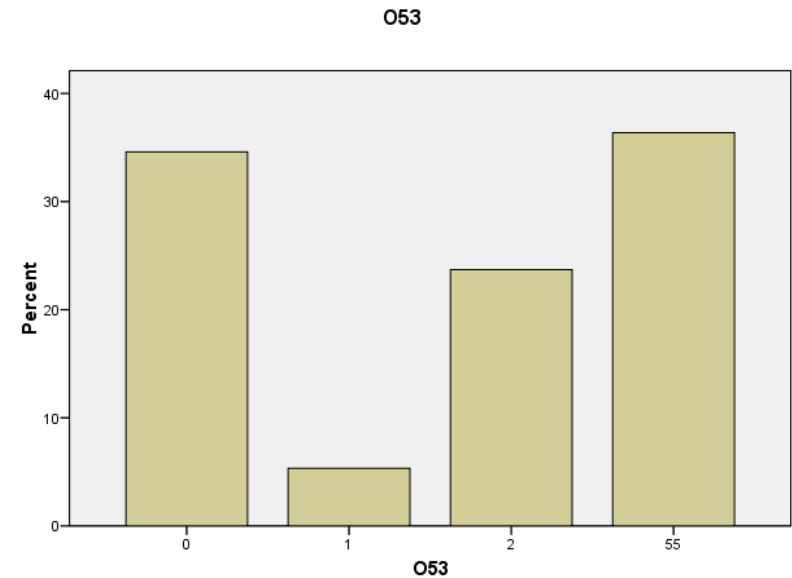

Item 53 B53 Rit = 0,37

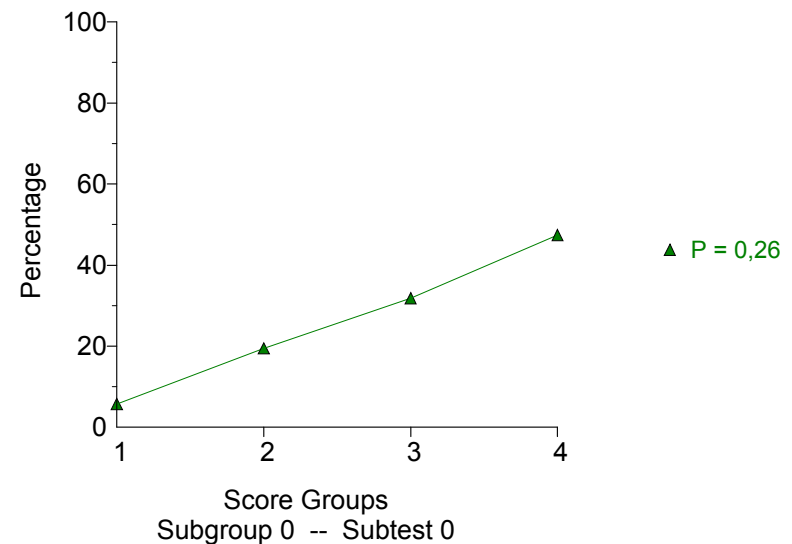



54. Zabilježeni su slučajevi mentalno...

M	0,18 (0,09)
M (O)	0,50
ID	0,30

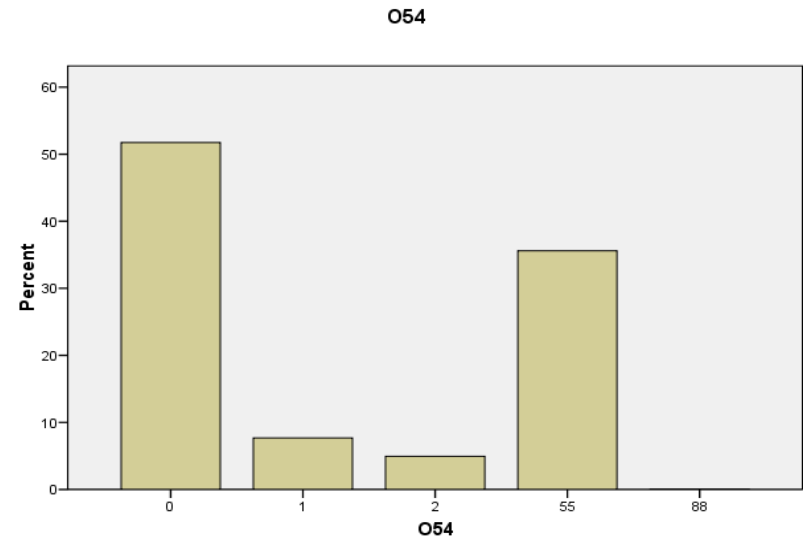

Item 54 B54 Rit = 0,32

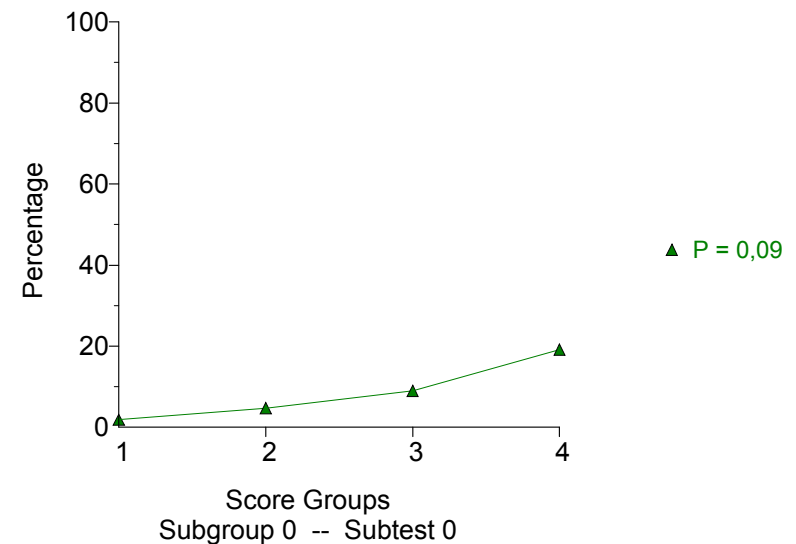



55. Odmah nakon lekcije iz engleskoga...

M	0,46 (0,23)
M (O)	0,50
ID	0,38

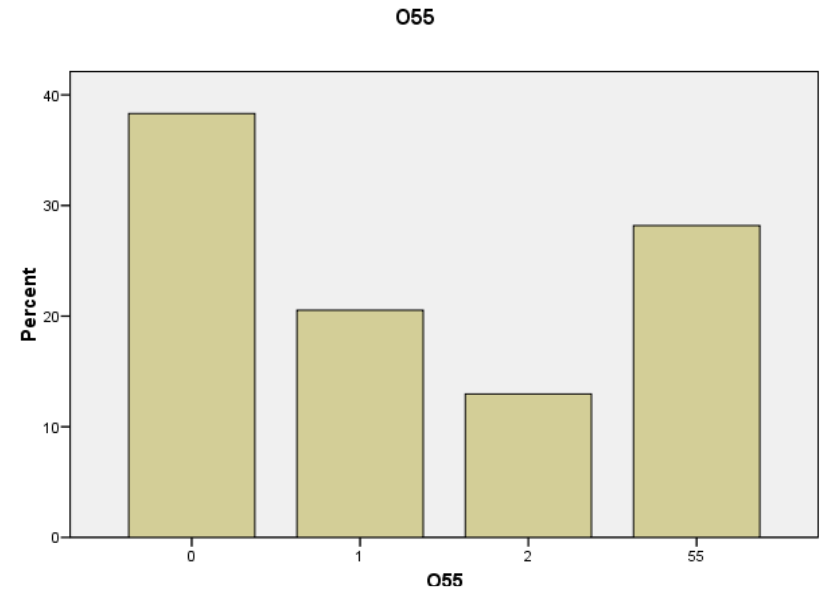

Item 55 B55 Rit = 0,41

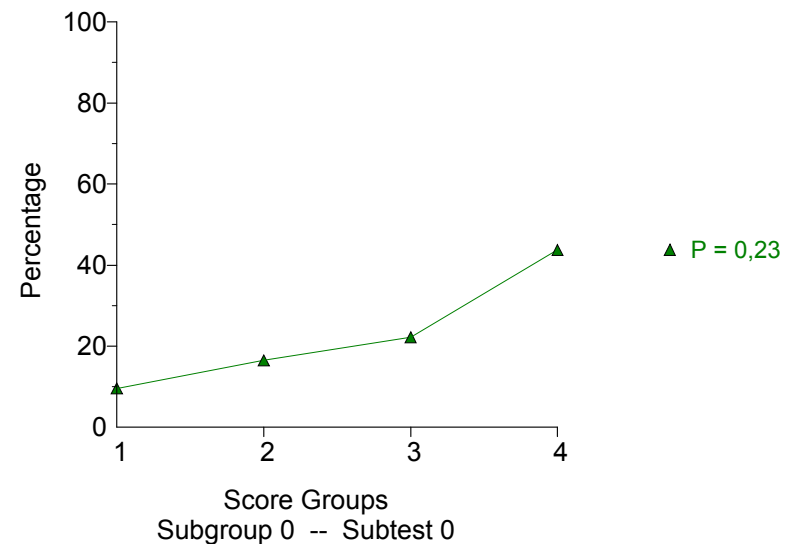

56. Koja su dva glavna činitelja koja određuju ...

M	0,74 (0,37)
M (O)	0,75
ID	0,46

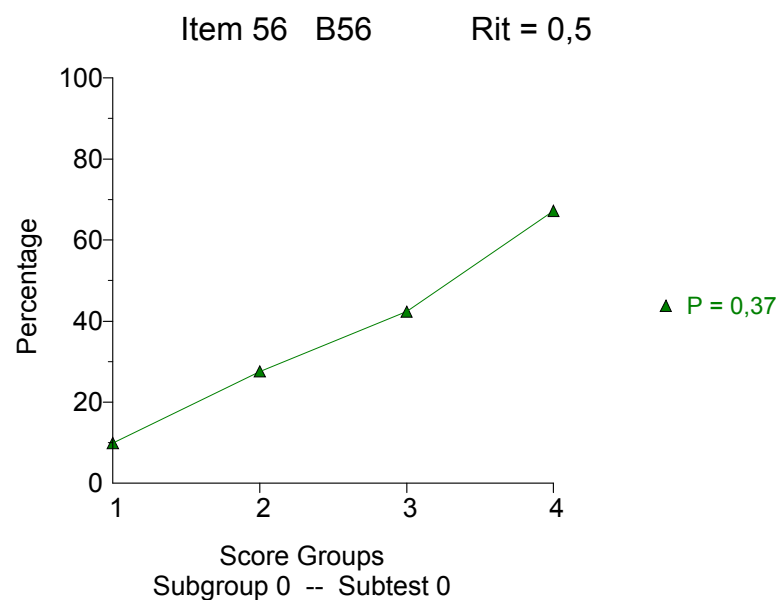
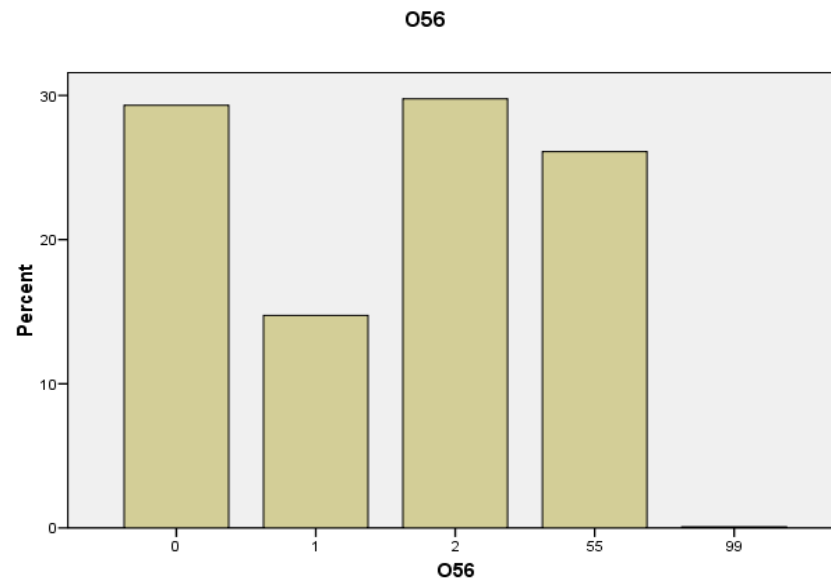

57. Kako se zove metoda ispitivanja pamćenja kojom...

M	0,75 (0,37)
M (O)	0,50
ID	0,51

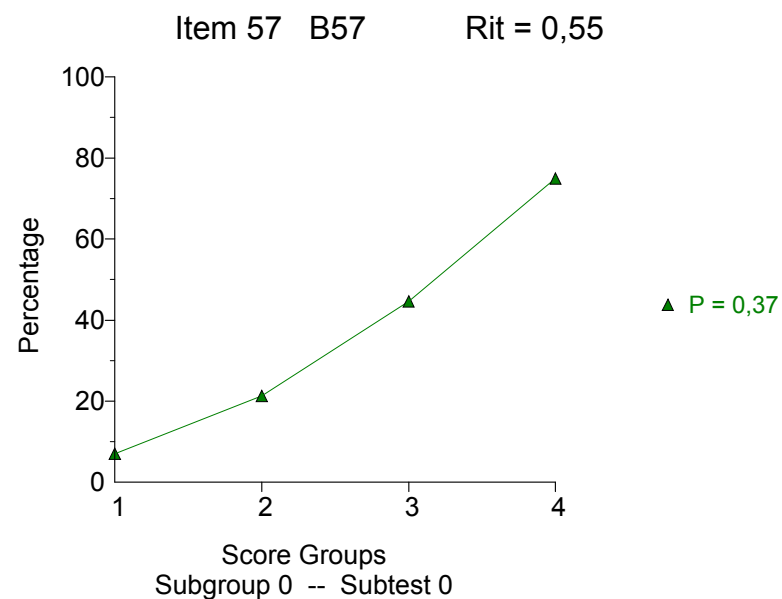
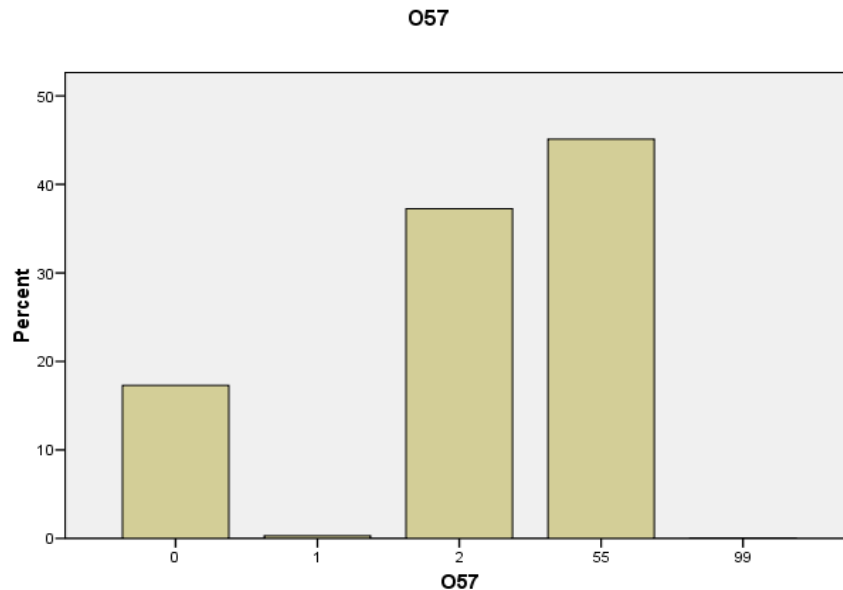

58. Zašto djeca u pubertetu naglo izrastu?

M	1,04 (0,52)
M (O)	0,75
ID	0,34

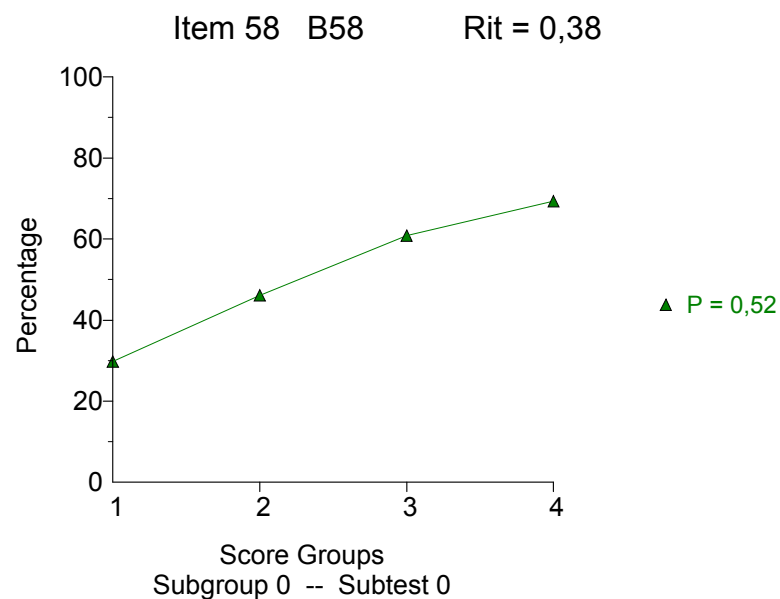
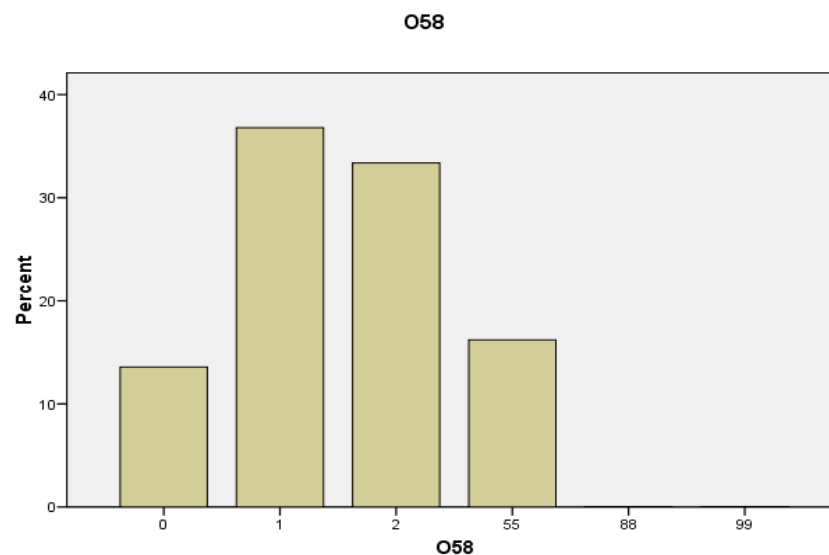



59. Mali Marko pokrije se ručnikom preko...

M	0,30 (0,15)
M (O)	0,50
ID	0,36

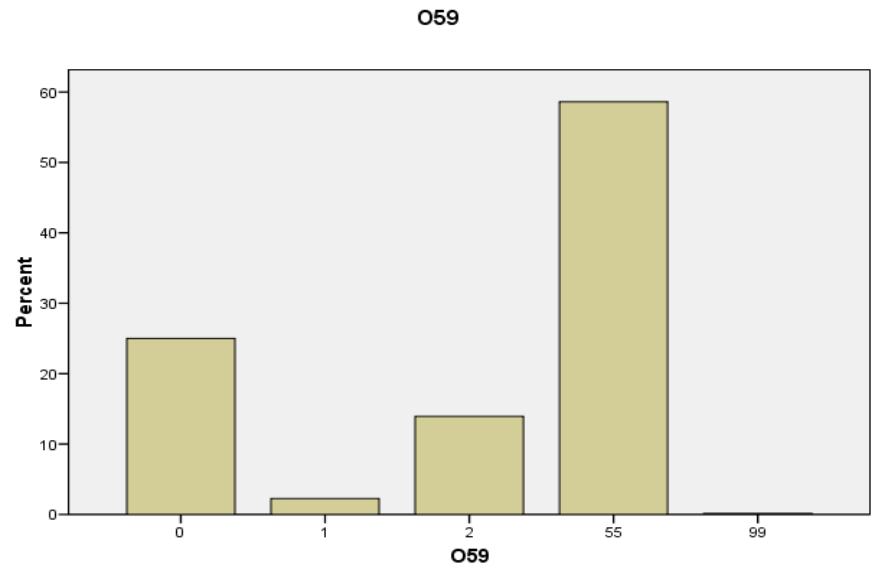

Item 59 B59 Rit = 0,39

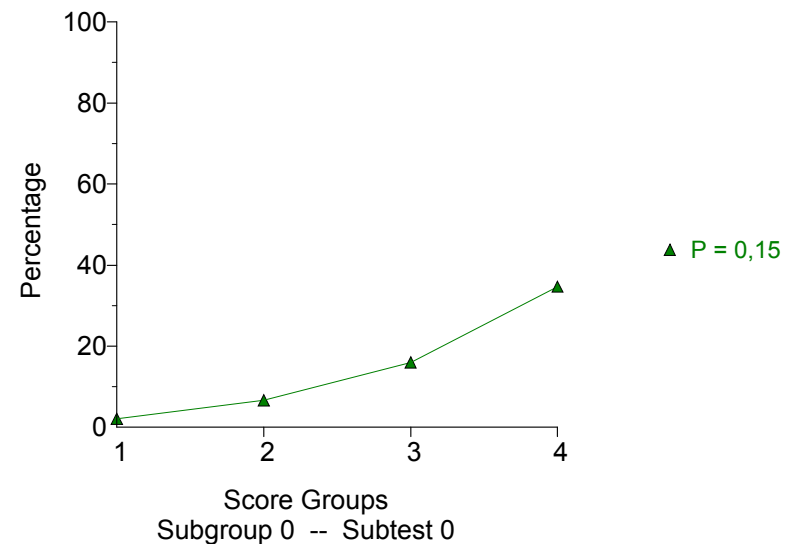

60. Weber se bavio ispitivanjima na području psihofizike...

M	0,15 (0,05)
M (O)	0,25
ID	0,42

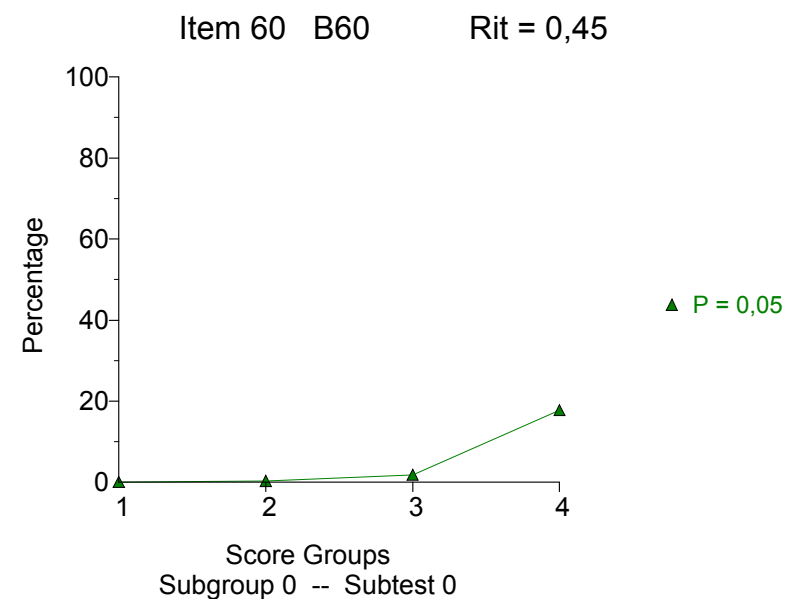
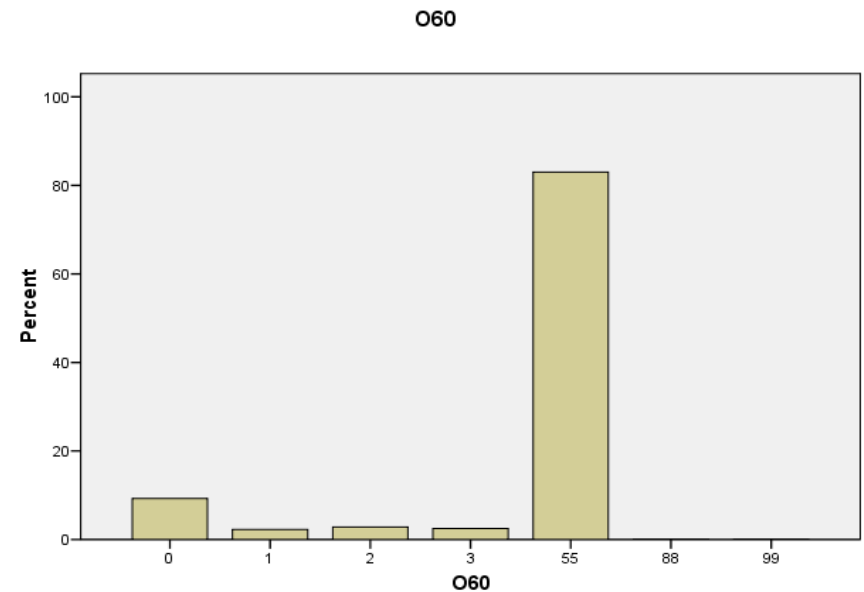

61. Što sve, općenito govoreći, može biti izvor stresa?...

M	1,61 (0,54)
M (O)	0,50
ID	0,44

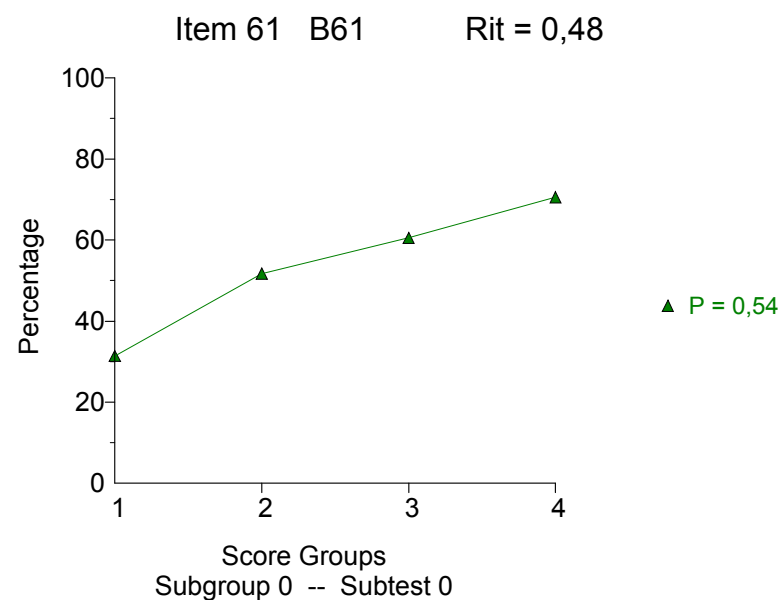
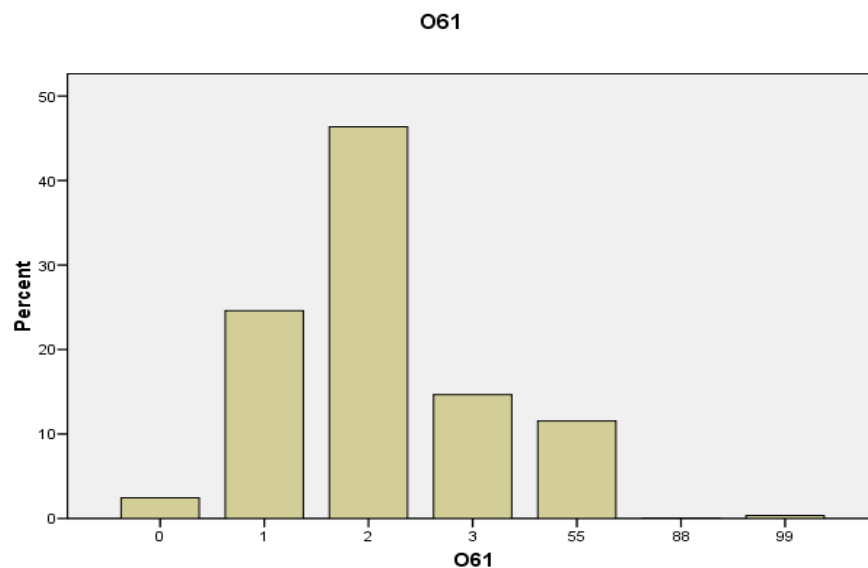



62. Usporedite razvoj fluidne inteligencije...

M	0,45 (0,15)
M (O)	0,50
ID	0,53

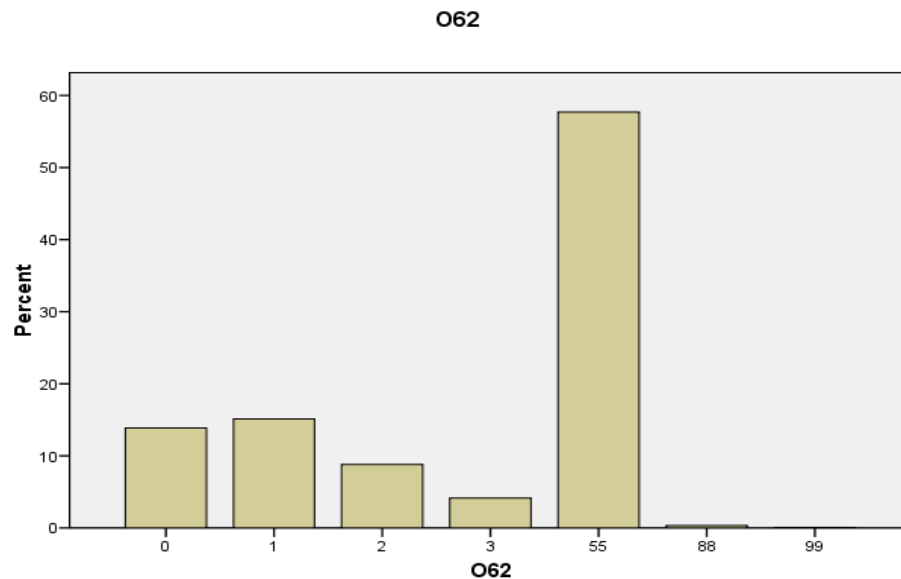

Item 62 B62 Rit = 0,56

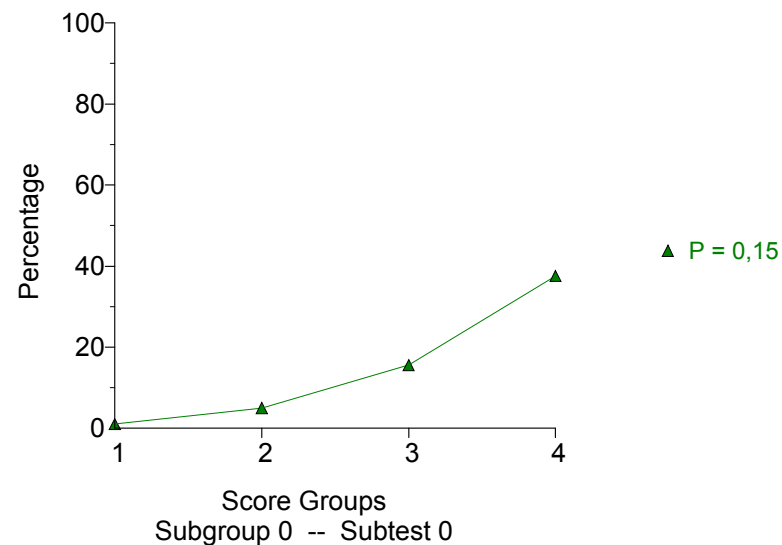

63. Neke sadržaje koje smo zapamtili gubimo...

M	1,09 (0,36)
M (O)	0,75
ID	0,56

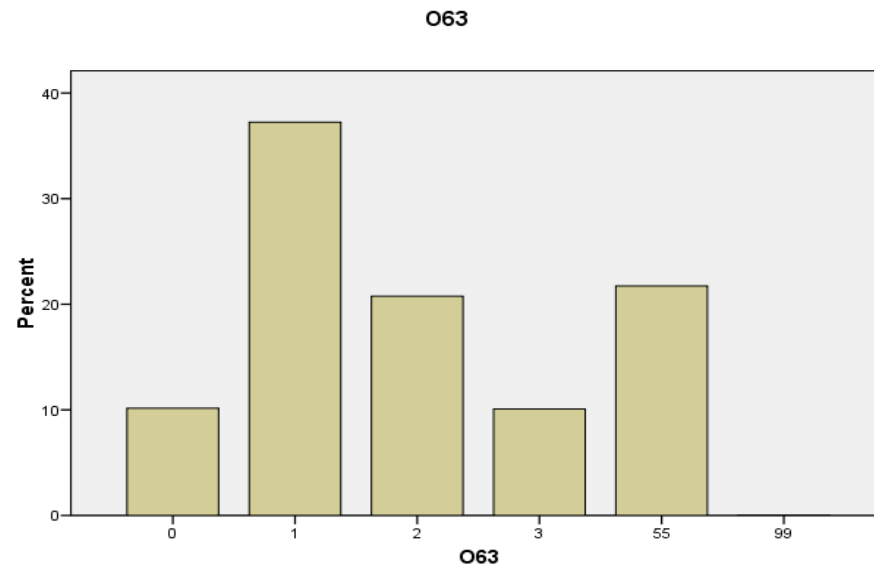

Item 63 B63 Rit = 0,6

