

ŠPANJOLSKI JEZIK

viša razina

Rezultati državne mature 2010.



NACIONALNI CENTAR ZA VANJSKO
VREDNOVANJE OBRAZOVANJA

Deskriptivna statistika ukupnog rezultata

| PARAMETAR | | VRIJEDNOST |
|-----------------------|----|------------|
| N | | 87 |
| k | | 62 |
| M | | 60,4 |
| St. pogreška mjerenja | | 4,61 |
| Medijan | | 64 |
| Mod | | 62 |
| St. devijacija | | 12,79 |
| Raspon | | 74 |
| Minimum | | 5 |
| Maksimum | | 79 |
| Percentili | 25 | 56 |
| | 50 | 64 |
| | 75 | 68 |
| Cronbachov α | | 0,87 |

Deskriptivna statistika ukupnog rezultata

Histogram

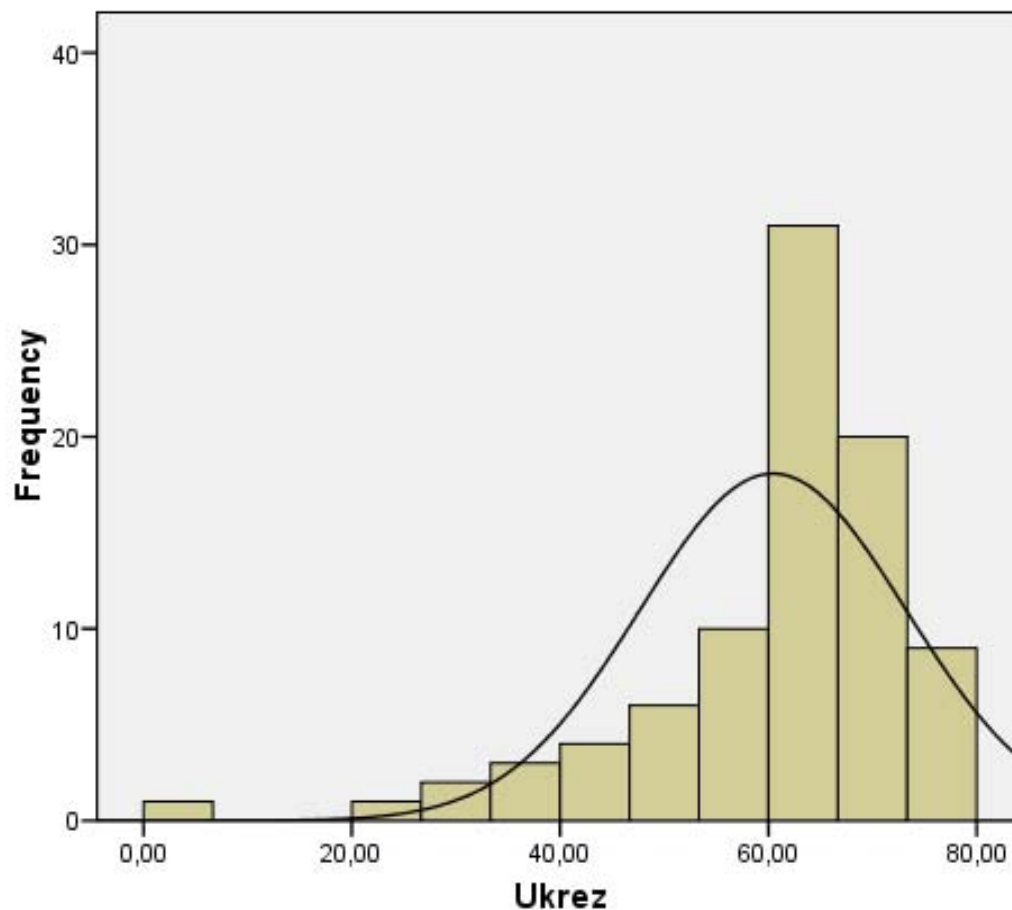

Mean =60,44
Std. Dev. =12,794
N =87

Pragovi ocjena i postotak učenika koji su dobili pojedinu ocjenu

| | 1 | 2 | 3 | 4 | 5 |
|------|---|----|----|----|----|
| Prag | - | 24 | 38 | 52 | 68 |
| % | 4 | 4 | 10 | 50 | 19 |



| Težina zadatka | Redni broj zadatka |
|-------------------------------|--|
| Vrlo težak (0 – 0,2) | 2.15 |
| Težak (0,21 – 0,4) | 8, 13 |
| Srednje težak (0,41 – 0,6) | 9, 29, 30, C, D, 2.4, 2.17 |
| Lagan (0,61 – 0,80) | 11, 14, 21, 28, 35, A, B, 2.3, 2.7, 2.16 |
| Vrlo lagan (0,81 – 1) | 1, 2, 3, 4, 5, 6, 7, 10, 12, 15, 16, 17, 18, 19, 20, 22, 23, 24, 25, 26, 27, 31, 32, 33, 34, 2.1, 2.2, 2.5, 2.6, 2.8, 2.9, 2.10, 2.11, 2.12, 2.13, 2.14, 2.18, 2.19, 2.20, 2.21, 2.22, 2.23, 2.24, 2.25 |

ŠPANJOLSKI JEZIK

viša razina

INTERPRETACIÓN Y PRODUCCIÓN
DE TEXTOS ESCRITOS

Preguntans 1-5

Lee atentamente los siguientes avisos y relaciona dos partes de la oración para obtener la información precisa.

1. Para matricularme a un curso de español

| | |
|-------|------|
| M | 0,85 |
| M (O) | 0,80 |
| ID | 0,37 |

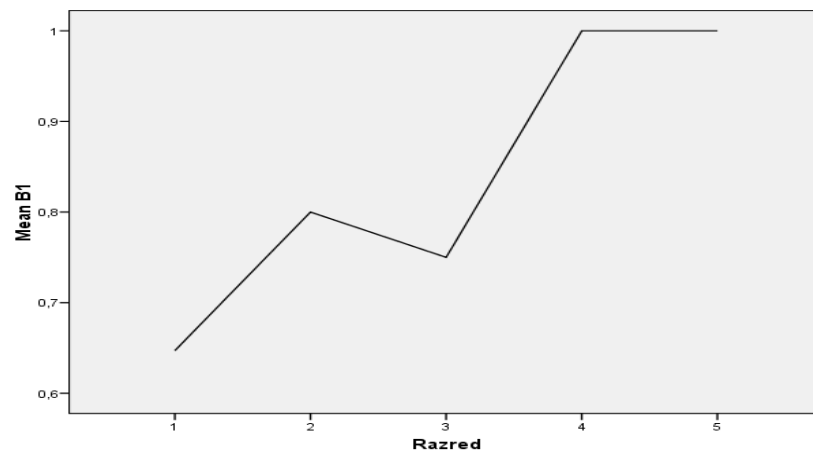
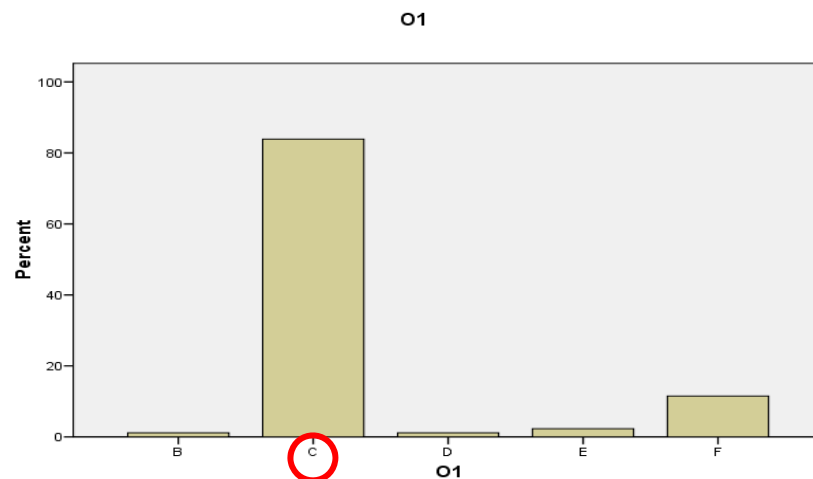

2. Antes de ir a la conferencia sobre la alergia

| | |
|-------|------|
| M | 0,86 |
| M (O) | 0,70 |
| ID | 0,31 |

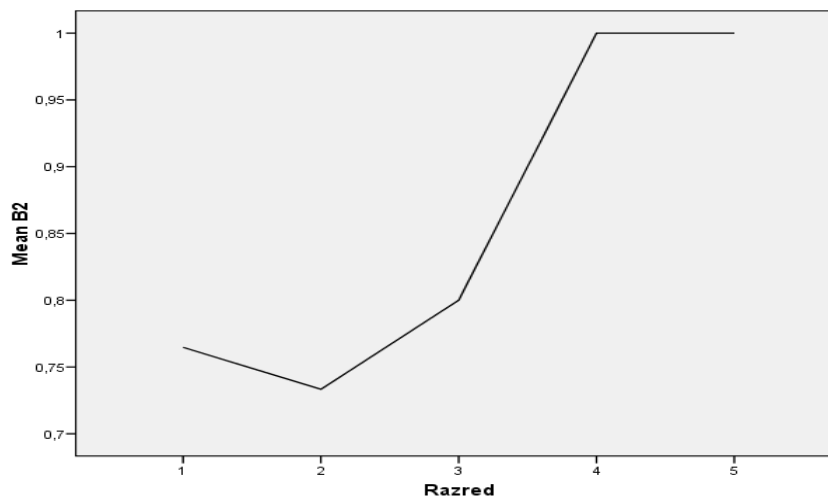
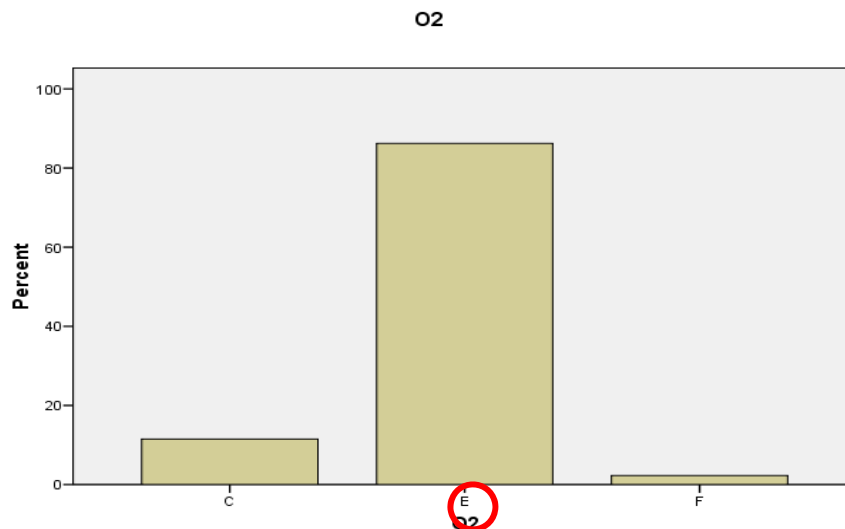



3. Los niños pueden ver la comedia

| | |
|--------------|-------------|
| M | 0,99 |
| M (O) | 0,80 |
| ID | 0,43 |

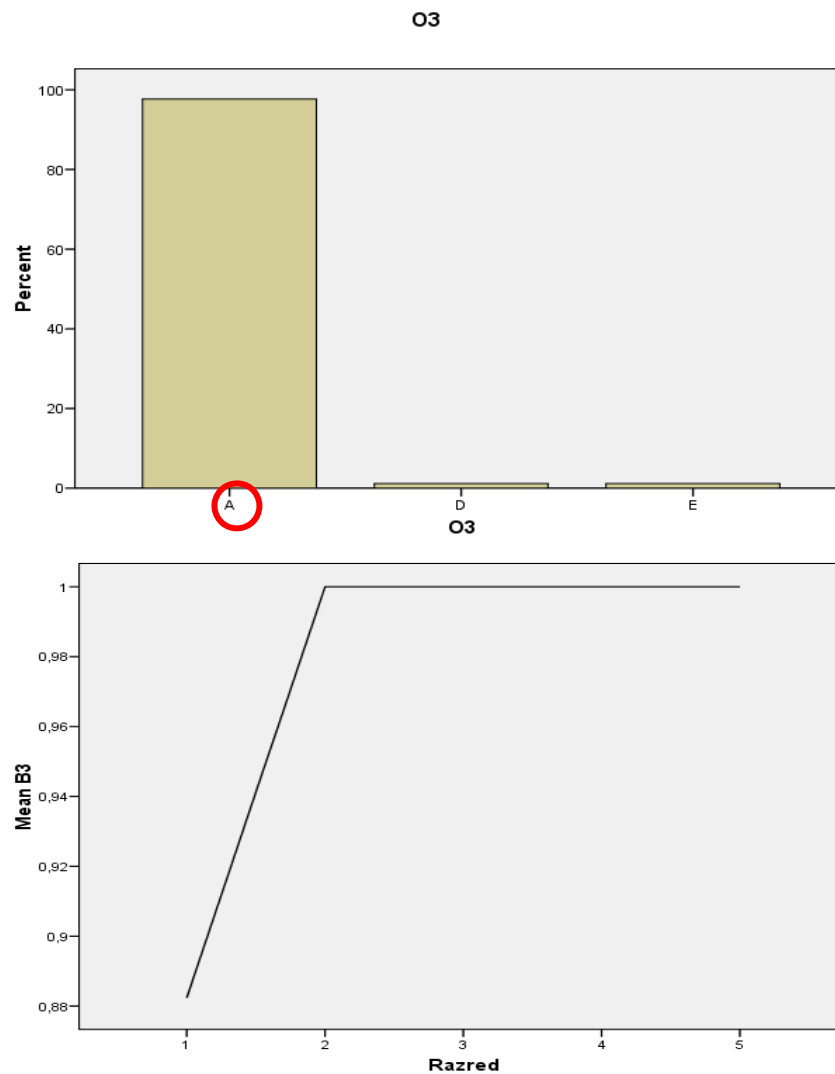

4. No pagaré nada

| | |
|--------------|-------------|
| M | 0,95 |
| M (O) | 0,80 |
| ID | 0,28 |

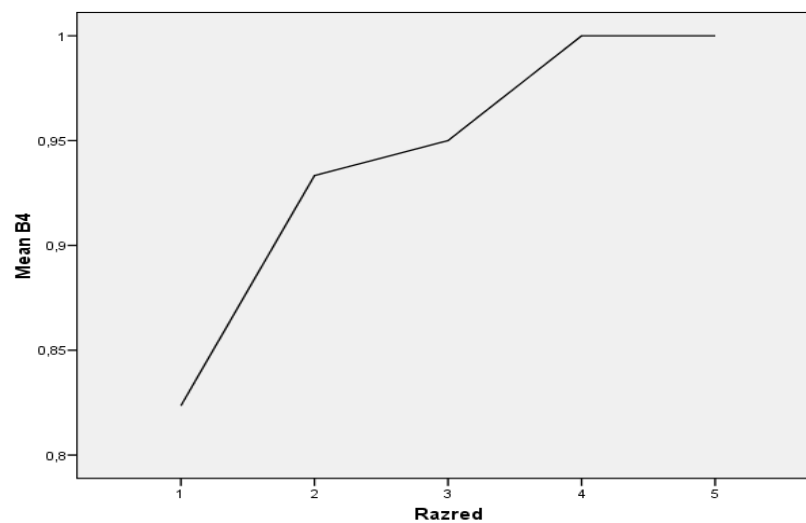
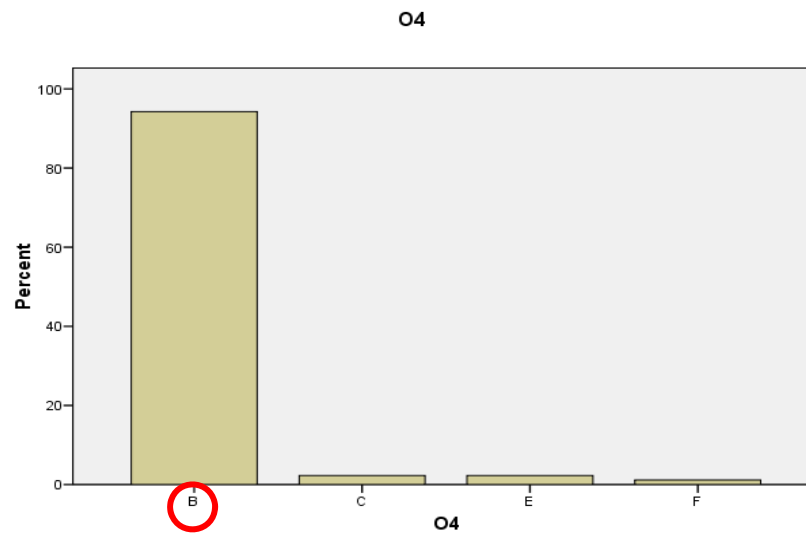

5. La excursión al Parque natural Iguazú

| | |
|-------|------|
| M | 0,98 |
| M (O) | 0,70 |
| ID | 0,49 |

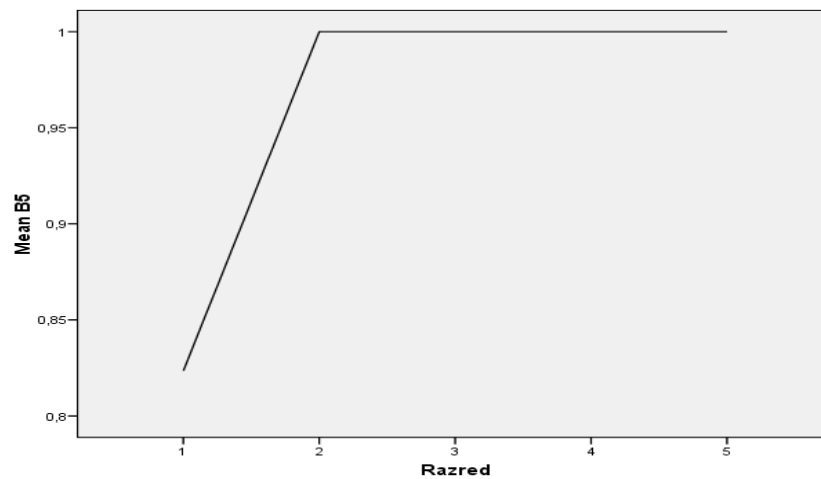
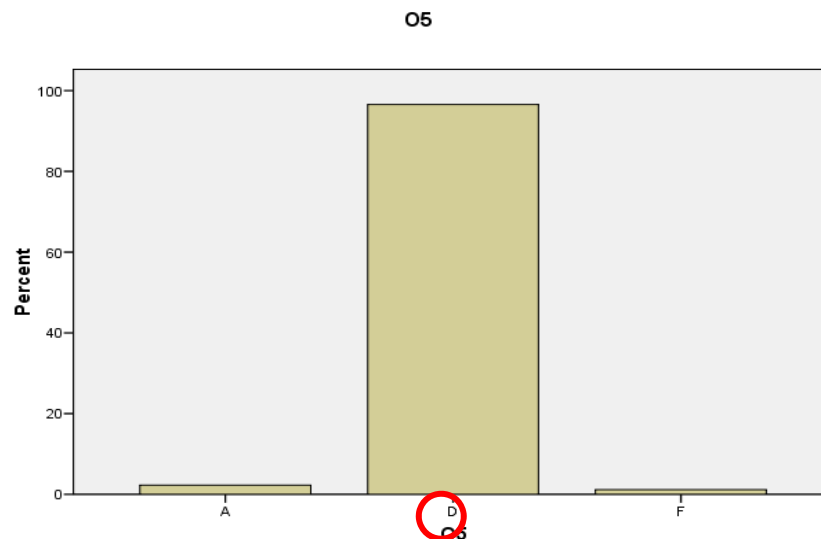

Preguntas 6-10

Elige la opción adecuada para completar las frases siguientes.

6. Cuando se comete un robo, ¿a quién hay que telefonar?

| | |
|-------|------|
| M | 0,88 |
| M (O) | 1,00 |
| ID | 0,12 |

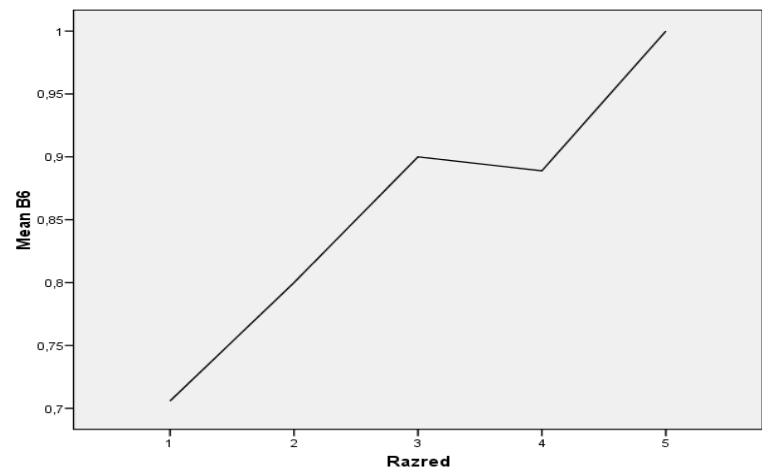
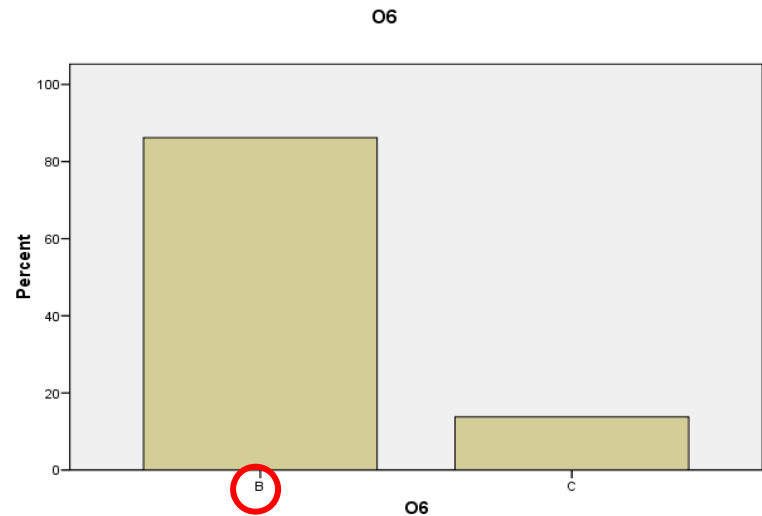

7. ¿Tiene Ud. _____ de cien euros, por favor?

| | |
|-------|------|
| M | 0,95 |
| M (O) | 0,70 |
| ID | 0,26 |

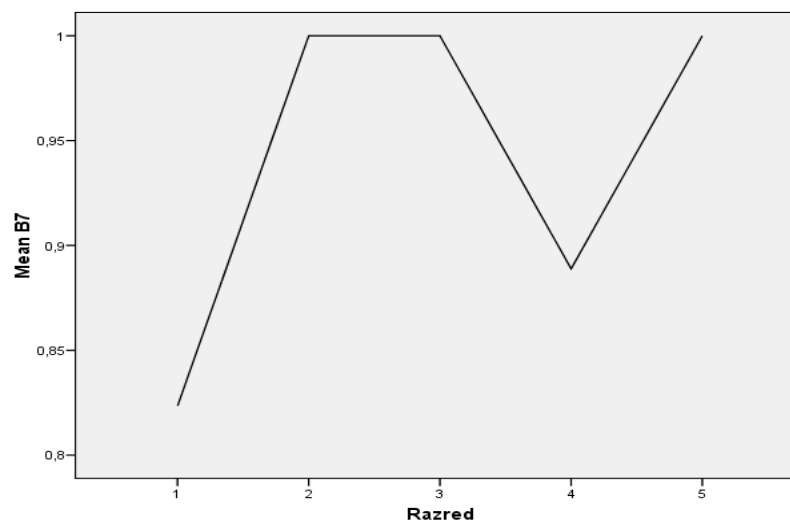
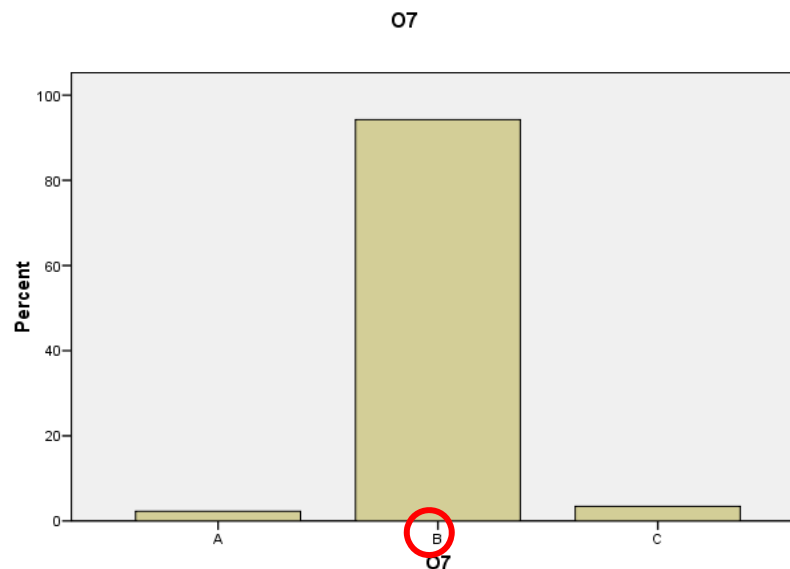

8. Después del almuerzo tengo que _____ los platos.

| | |
|-------|------|
| M | 0,21 |
| M (O) | 0,70 |
| ID | 0,05 |

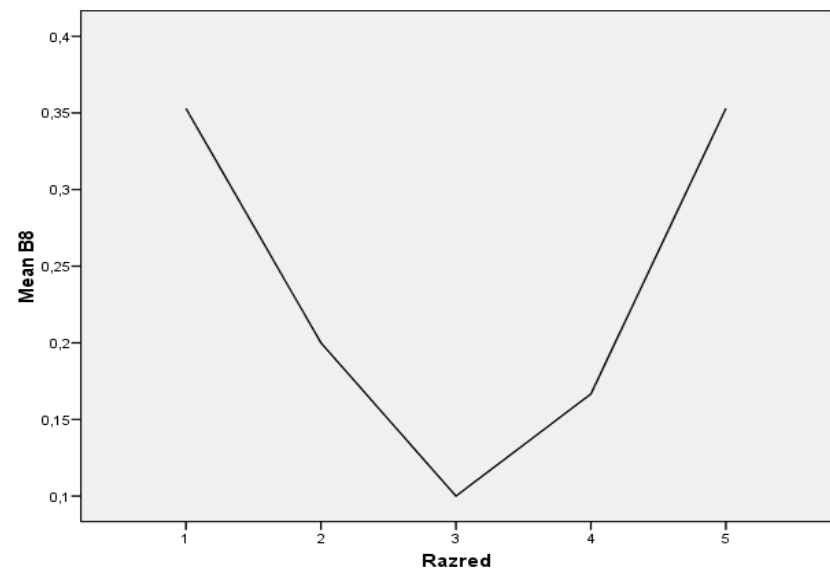
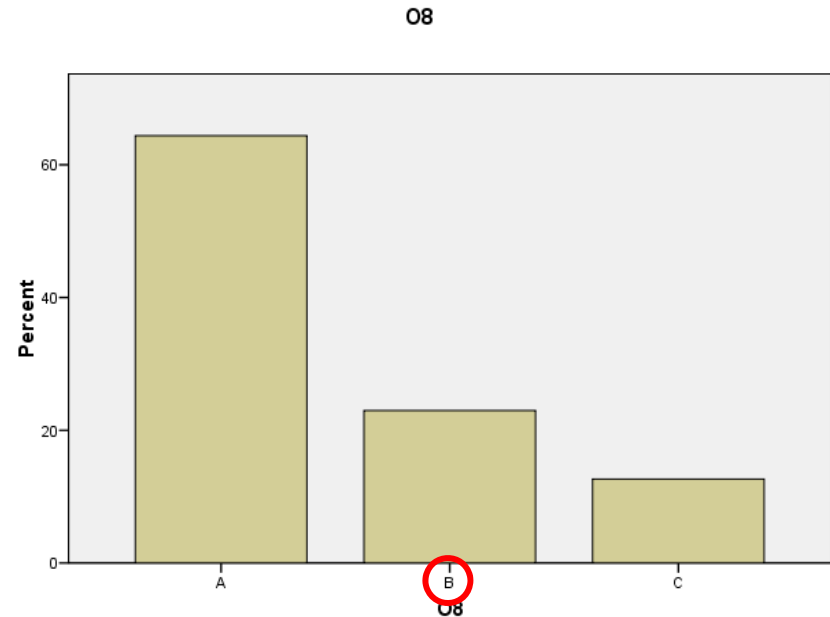

9. ¿Tienes calor?, pues _____ la calefacción.

| | |
|-------|------|
| M | 0,56 |
| M (O) | 0,60 |
| ID | 0,33 |

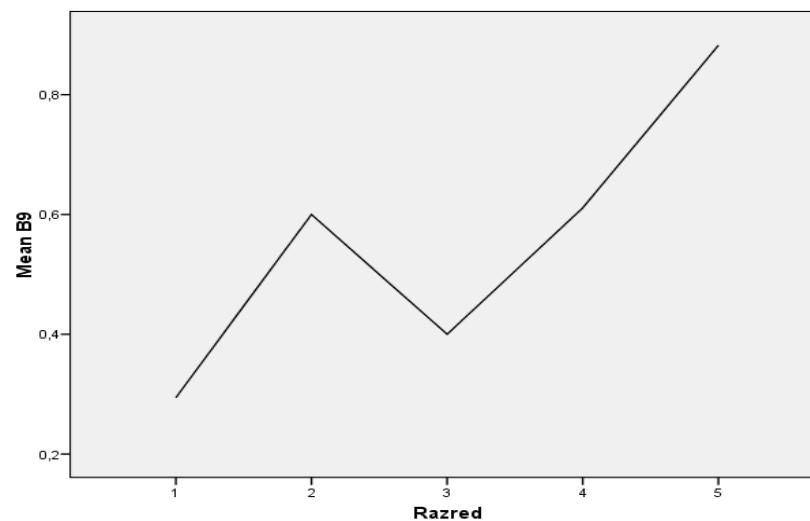
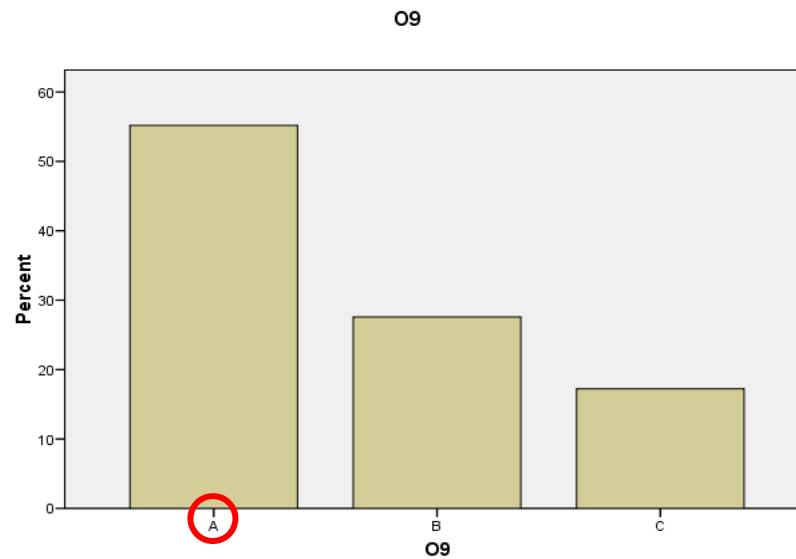

10. ¡Otra vez patatas! Ya estamos _____ de comerlas cada dia.

| | |
|--------------|-------------|
| M | 0,96 |
| M (O) | 0,80 |
| ID | 0,18 |

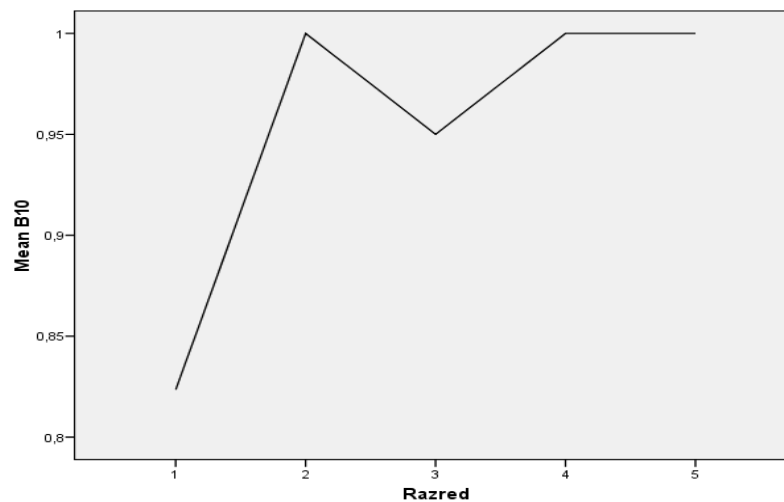
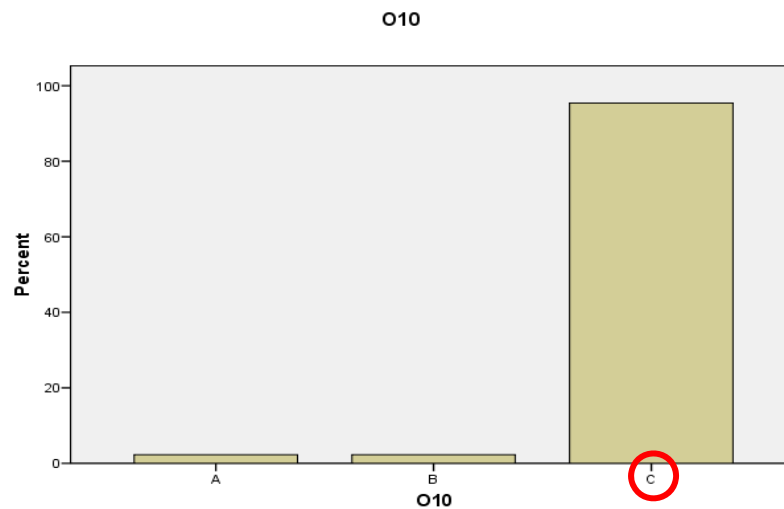

Preguntas 11-15

Lee la información sobre un fármaco nuevo y marca la opción correcta.

11. Los comprimidos son _____ contra la gripe.

| | |
|-------|------|
| M | 0,80 |
| M (O) | 0,70 |
| ID | 0,15 |

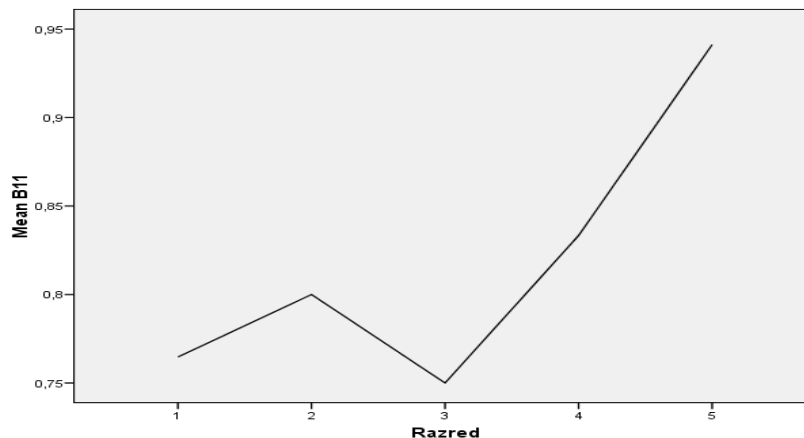
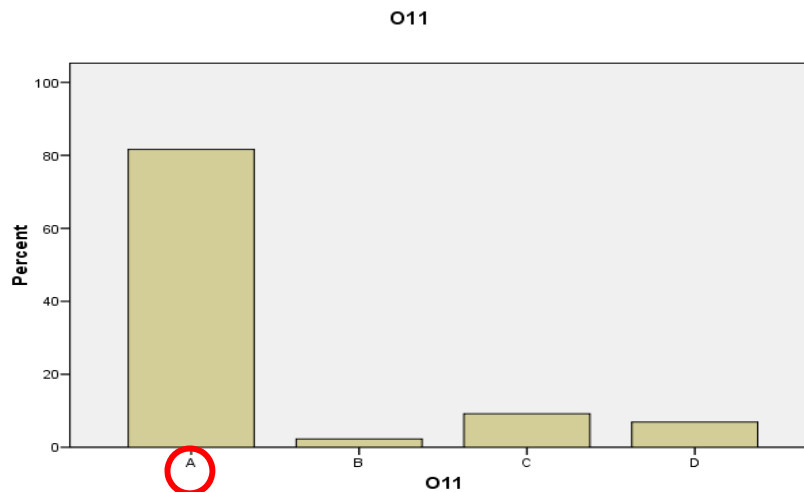



12. Se toman:

| | |
|--------------|-------------|
| M | 0,94 |
| M (O) | 0,50 |
| ID | 0,47 |

012

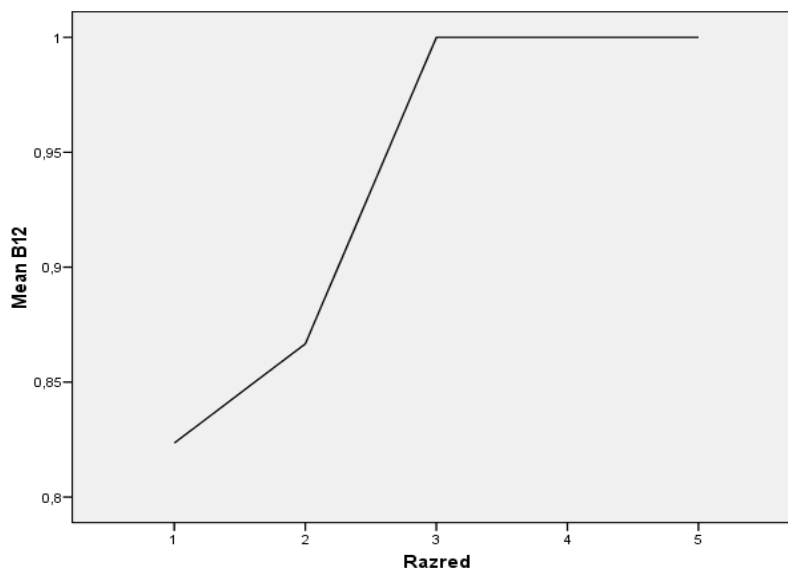
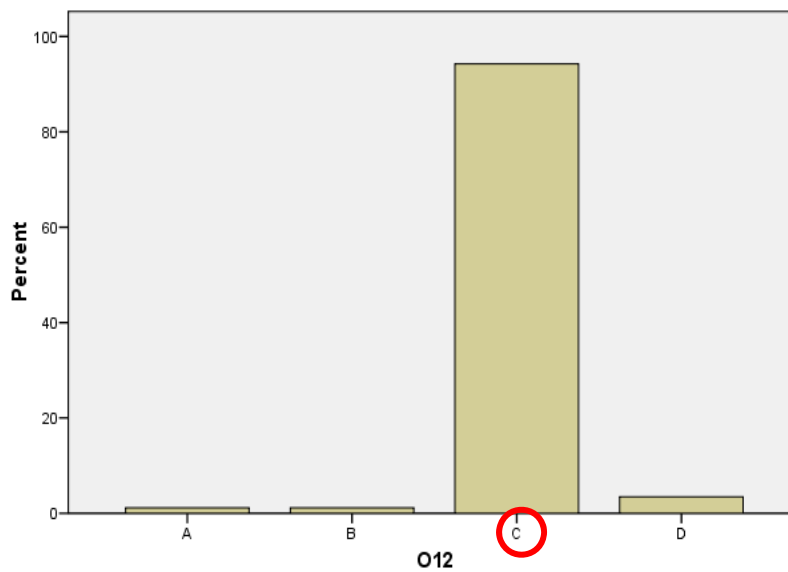

13. Se obtienen:

| | |
|-------|------|
| M | 0,23 |
| M (O) | 0,70 |
| ID | 0,12 |

O13

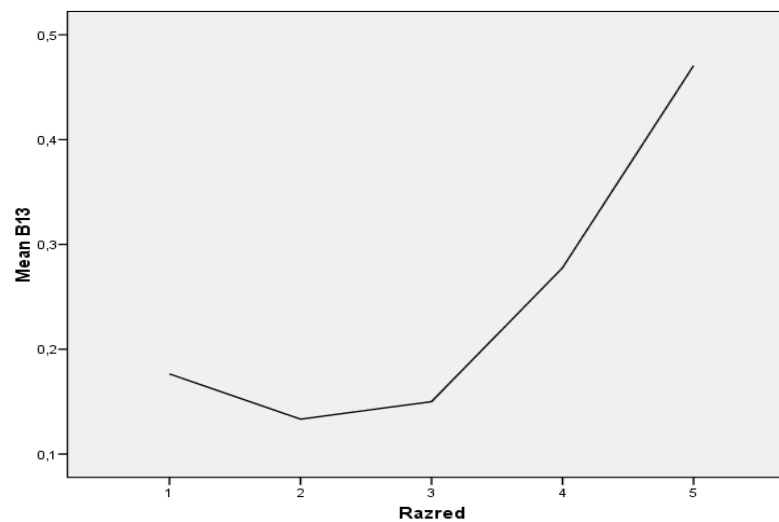
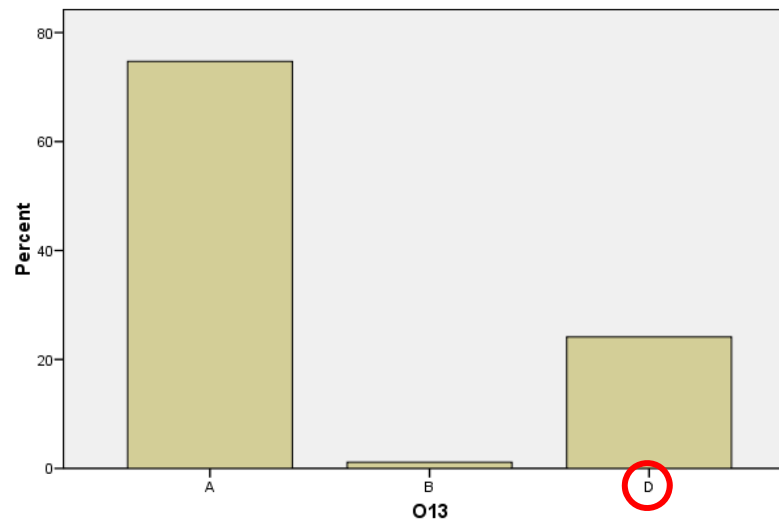



14. Pueden provocar:

| | |
|--------------|-------------|
| M | 0,77 |
| M (O) | 0,60 |
| ID | 0,50 |

014

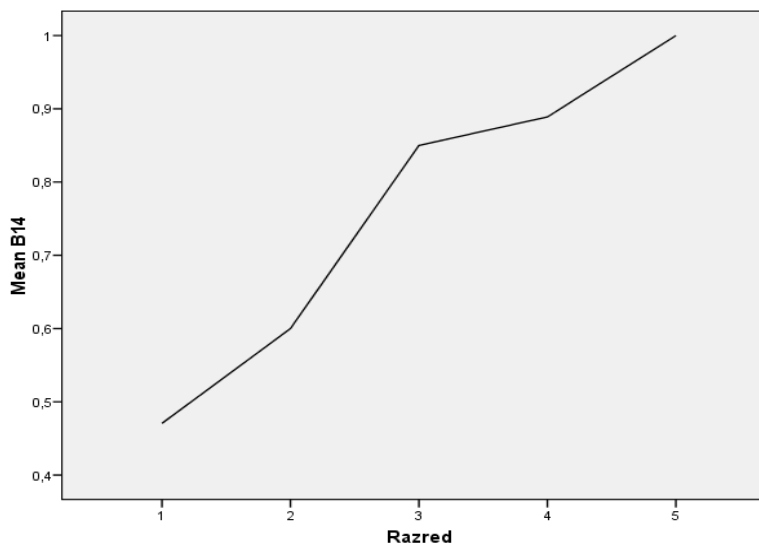
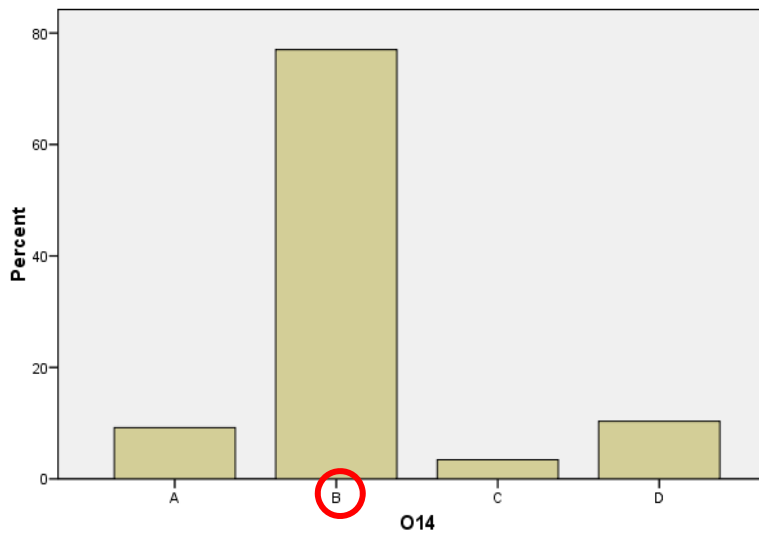

15. Hay que consultarse en:

| | |
|-------|------|
| M | 0,99 |
| M (O) | 0,90 |
| ID | 0,24 |

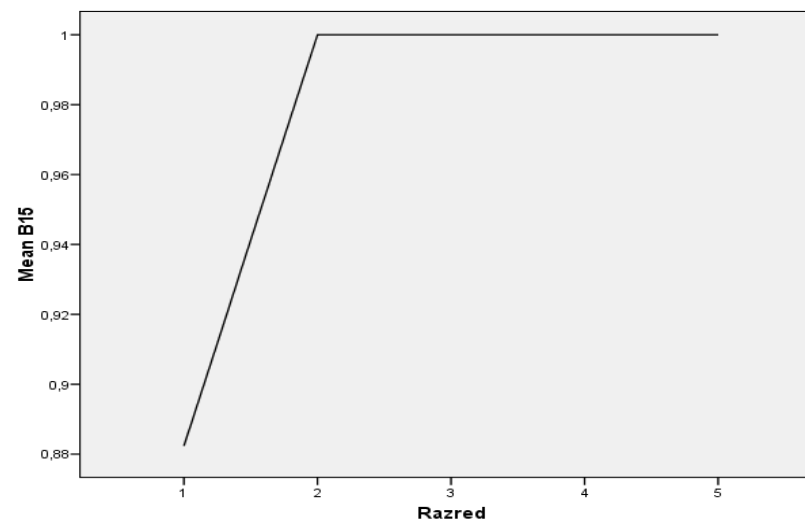
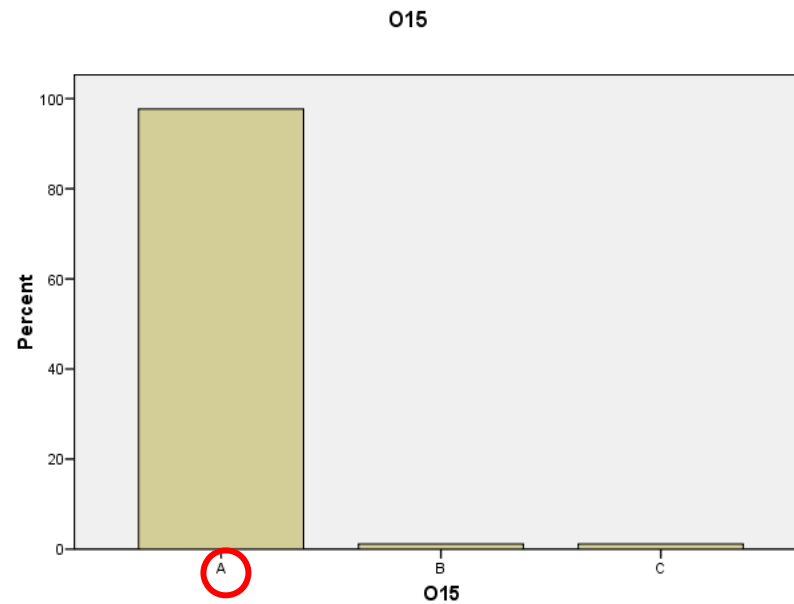

Preguntas 16-20

Completa el texto sobre Salvador Dalí insertando las palabras y expresiones siguientes.

... un artista **(16)** _____ universalmente conocido....

| | |
|-------|------|
| M | 0,93 |
| M (O) | 0,60 |
| ID | 0,38 |

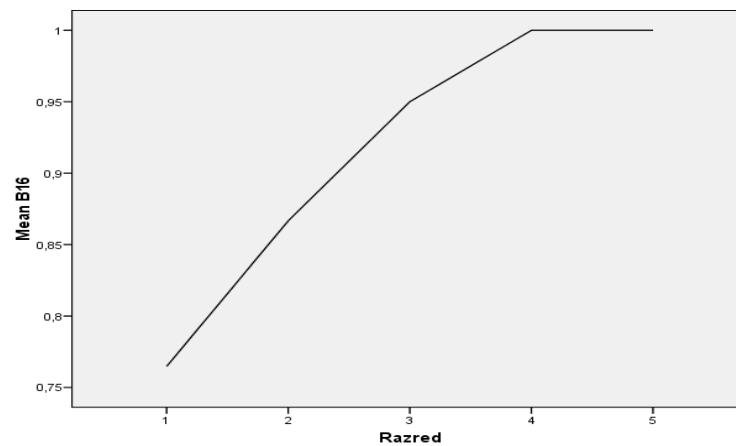
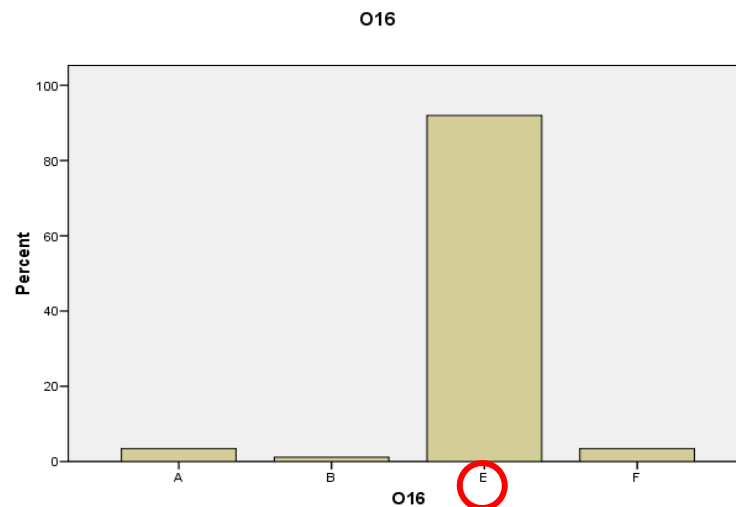

... pequeño de España, (17) ___ en las faldas
de los Montes Pirineos...

| | |
|-------|------|
| M | 0,95 |
| M (O) | 0,60 |
| ID | 0,42 |

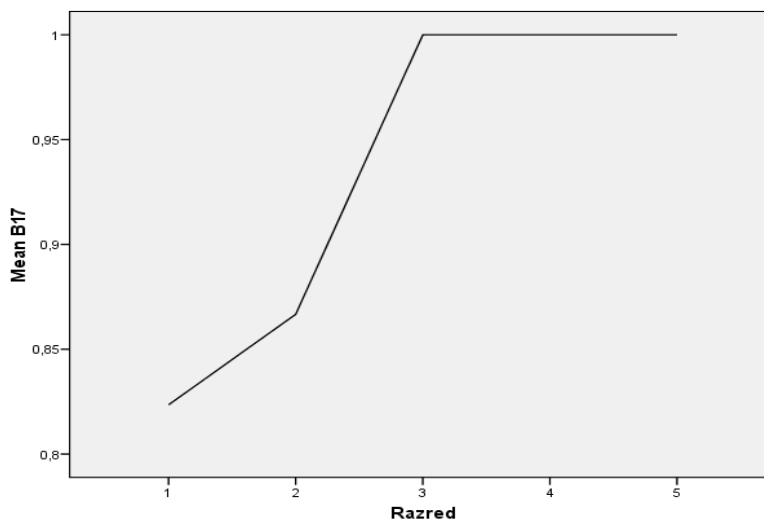
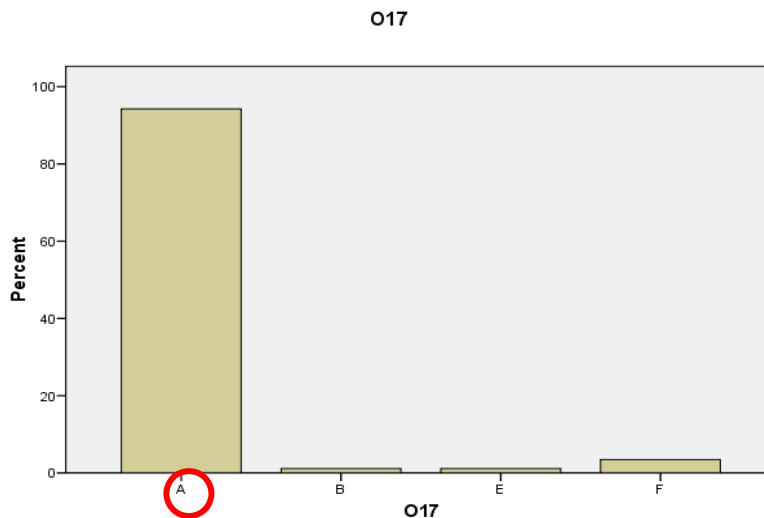

... de San Fernando en Madrid donde
(18) _____ demostró su talento.

| | |
|--------------|-------------|
| M | 0,93 |
| M (O) | 0,60 |
| ID | 0,26 |

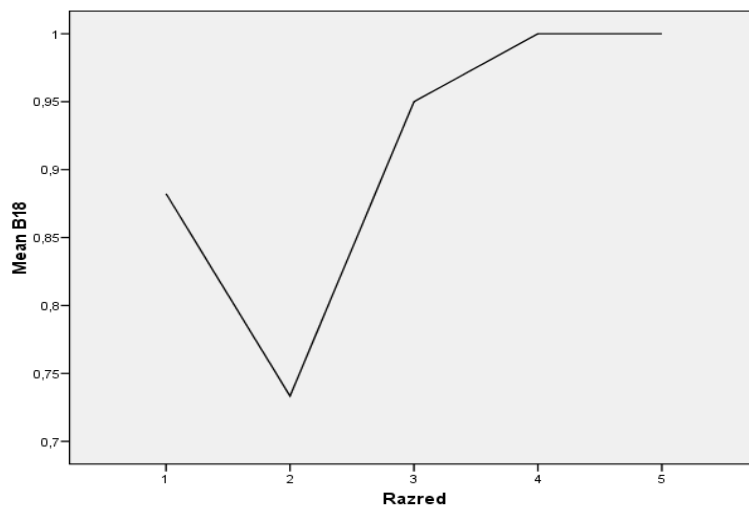
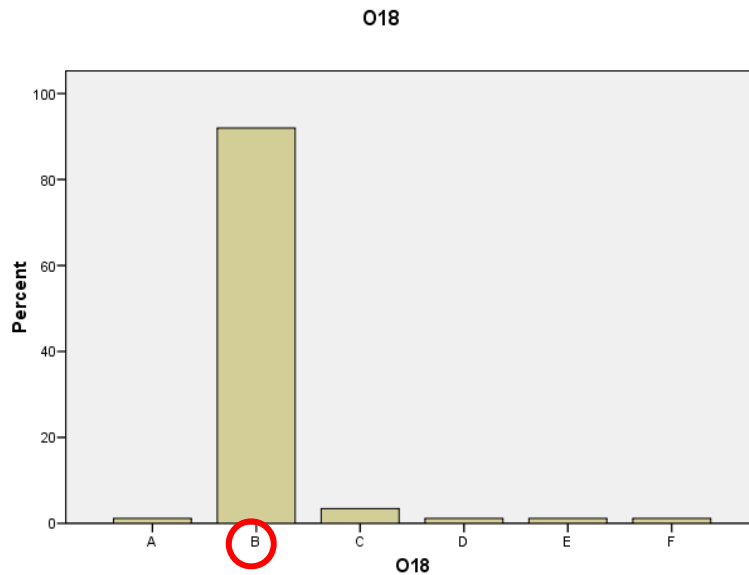

Leugo se fue a Pariz donde conoció a Gala
Eluard (19) _____.

| | |
|-------|------|
| M | 0,81 |
| M (O) | 0,60 |
| ID | 0,08 |

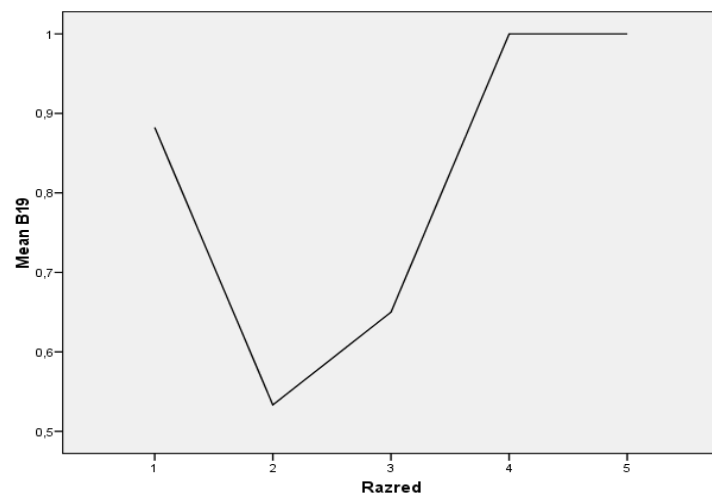
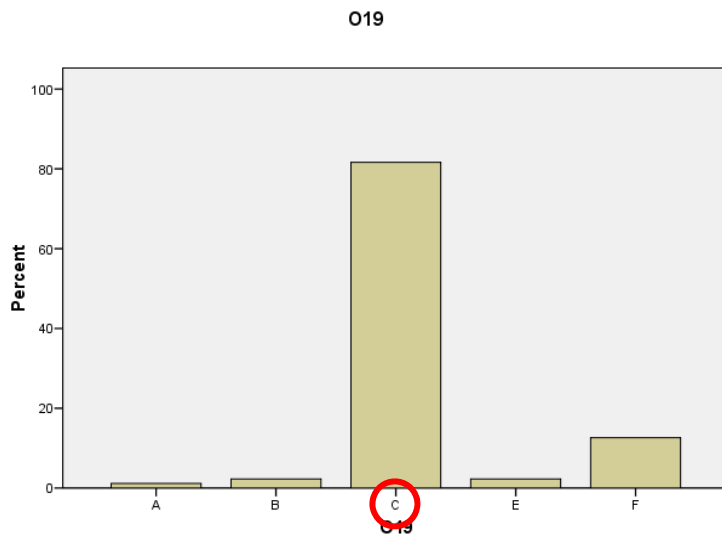



NACIONALNI CENTAR ZA VANJSKO
VREDNOVANJE OBRAZOVANJA

Ellos contrajeron **(20)** _____ en 1934.

| | |
|--------------|-------------|
| M | 0,90 |
| M (O) | 0,70 |
| ID | 0,20 |

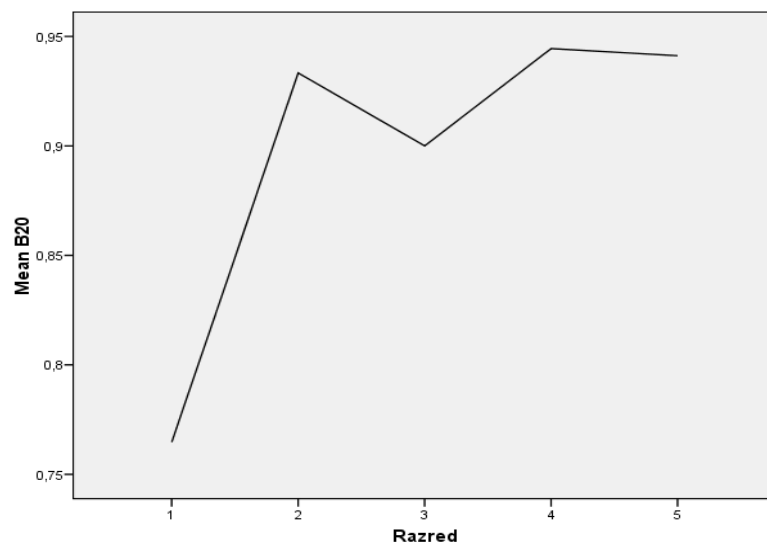
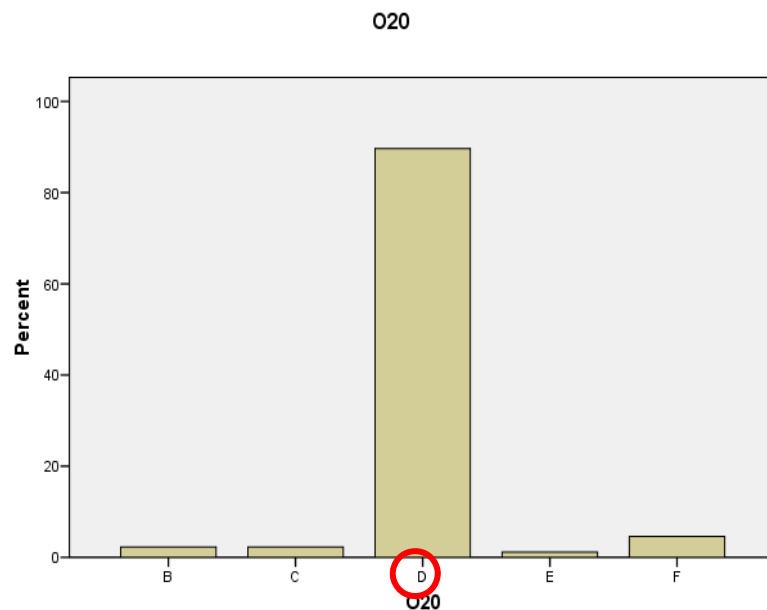

Preguntas 21-25

Completa el texto con las partes que faltan. Hay una parte de sobra.

Cuando se levanta, (21) _____, y los únicos ruidos que se oyen...

| | |
|-------|------|
| M | 0,78 |
| M (O) | 0,80 |
| ID | 0,02 |

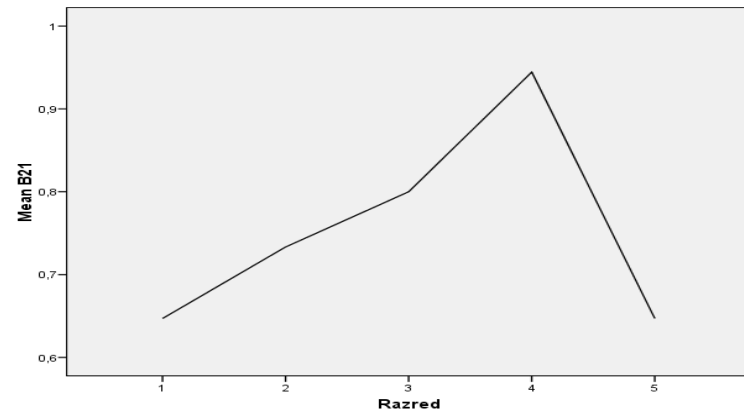
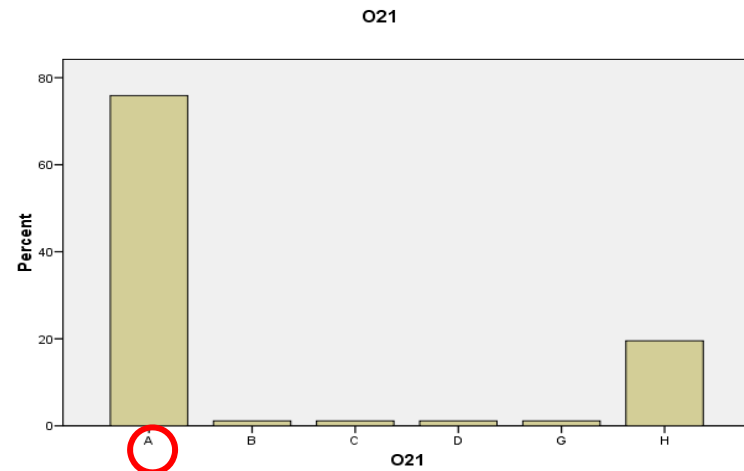

... la casa son sus pisadas, (22) ____, del cuarto de baño a la cocina...

| | |
|-------|------|
| M | 0,91 |
| M (O) | 0,70 |
| ID | 0,46 |

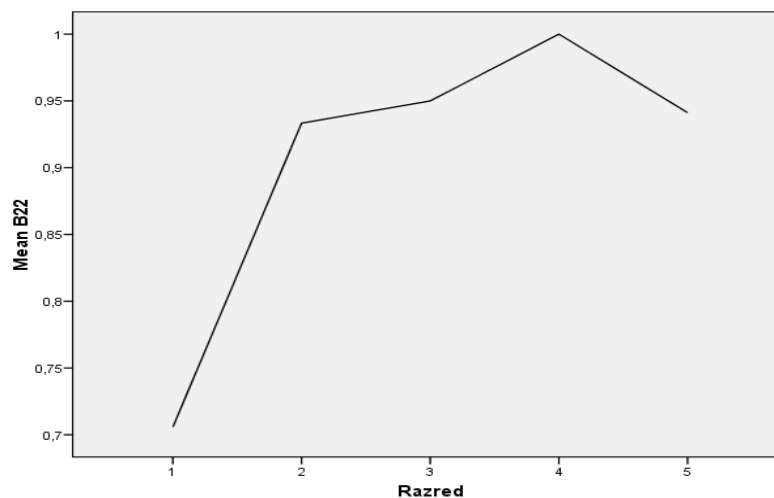
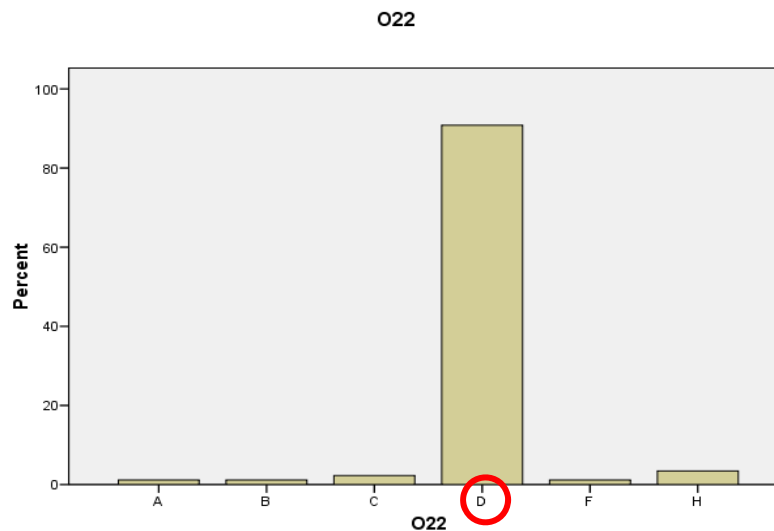

... todos los días, **(23)** _____ tres años sin
trabajo, andando de despacho...

| | |
|--------------|-------------|
| M | 0,95 |
| M (O) | 0,70 |
| ID | 0,24 |

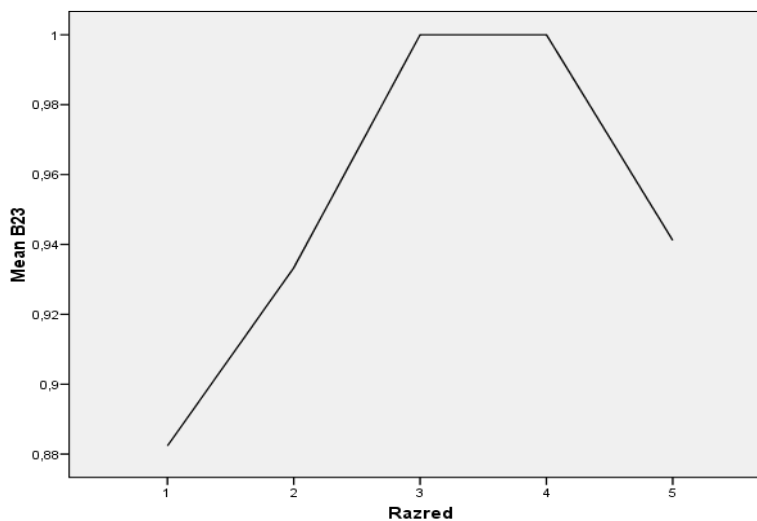
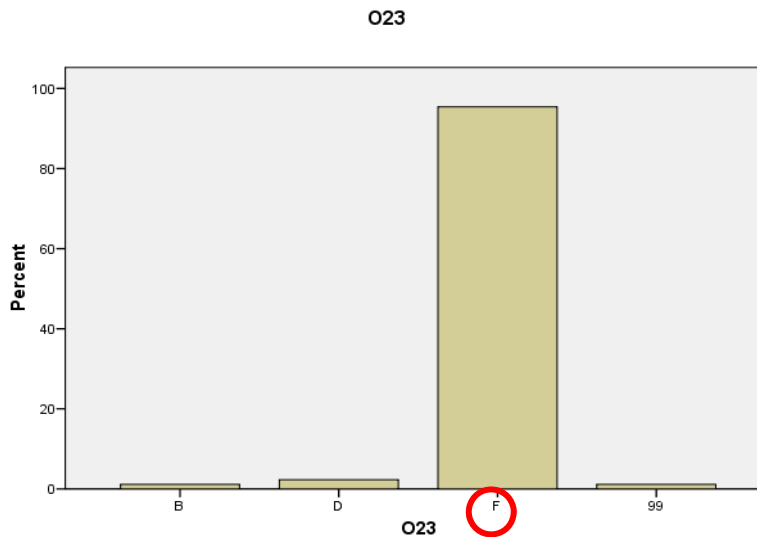

... siempre con el currículum en la mano,
(24)_____.

| | |
|--------------|-------------|
| M | 0,93 |
| M (O) | 0,70 |
| ID | 0,36 |

O24

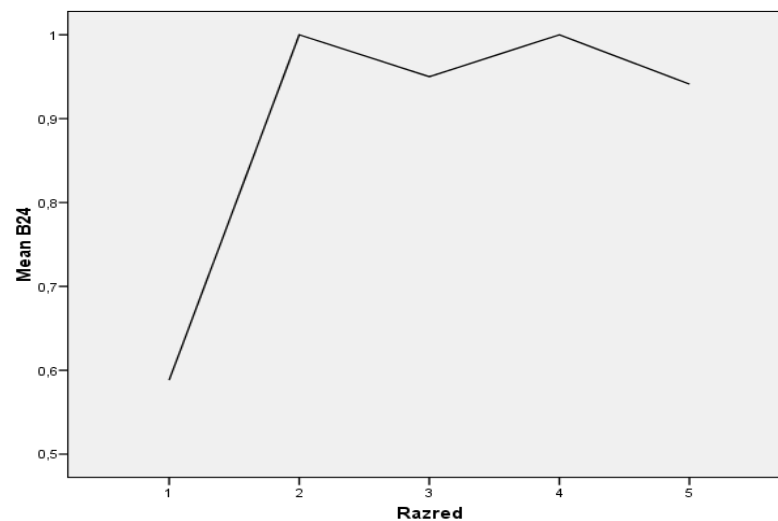
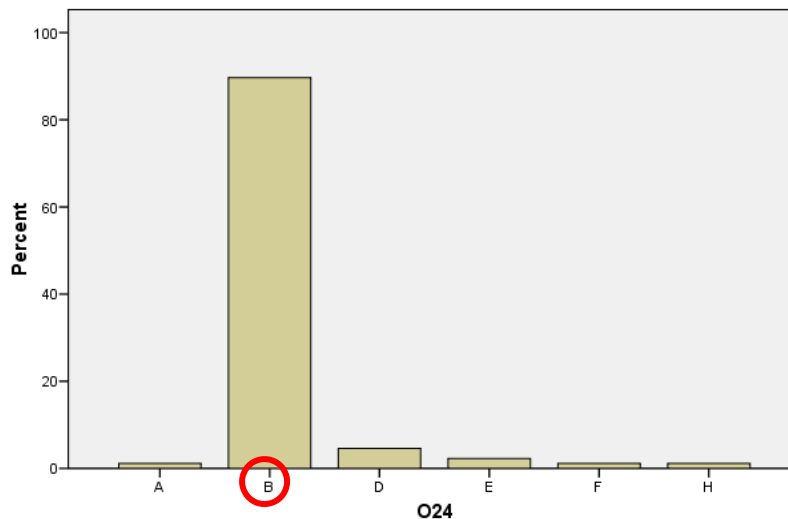

Ya sentando delante de su mesa (25) ____ es
abrir la correspondencia...

| | |
|-------|------|
| M | 0,96 |
| M (O) | 0,70 |
| ID | 0,57 |

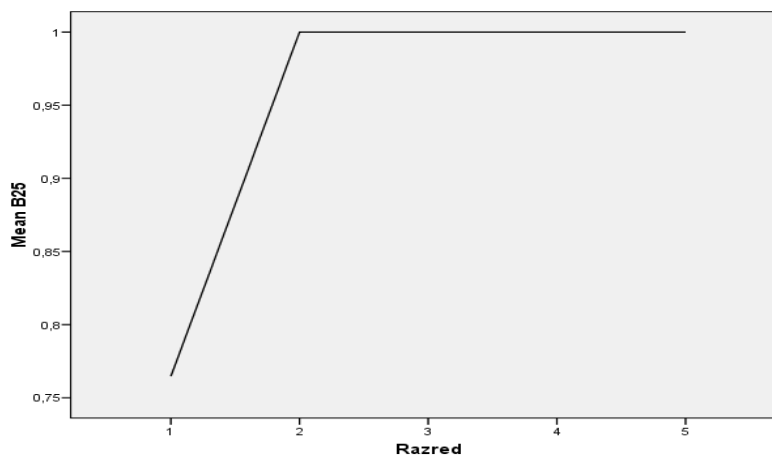
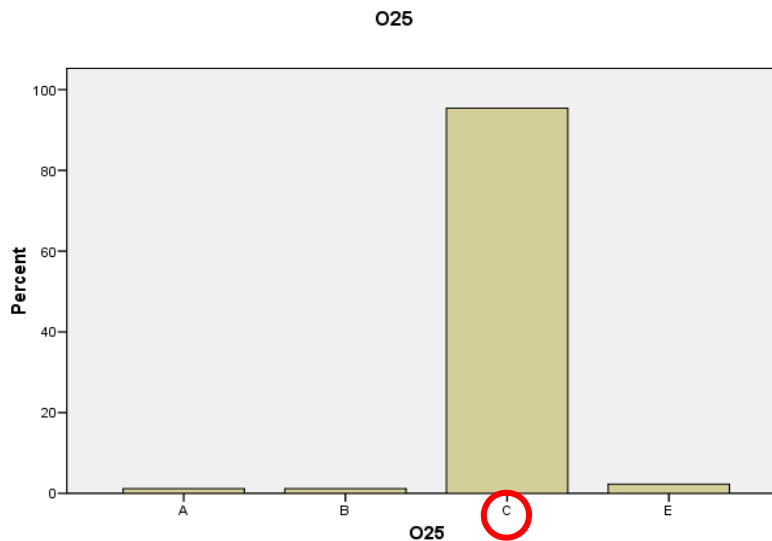

... después la clasifica según su asunto
(26) ___ que requieren respuesta.

| | |
|-------|------|
| M | 0,94 |
| M (O) | 0,70 |
| ID | 0,57 |

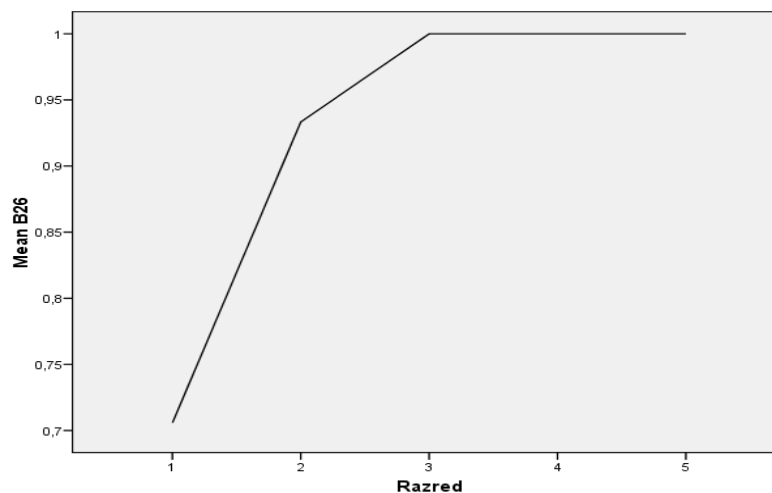
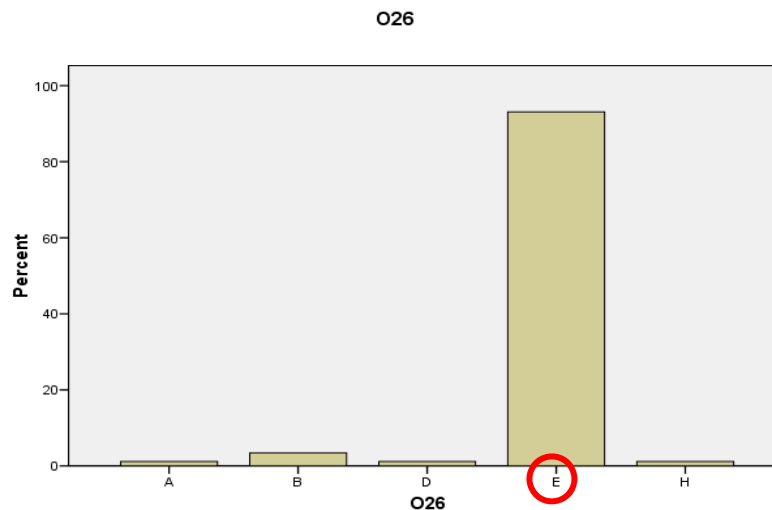

(27) ____, pero este trabajo le lleva toda la
lleva toda la mañana.

| | |
|-------|------|
| M | 1,00 |
| M (O) | 0,80 |
| ID | - |

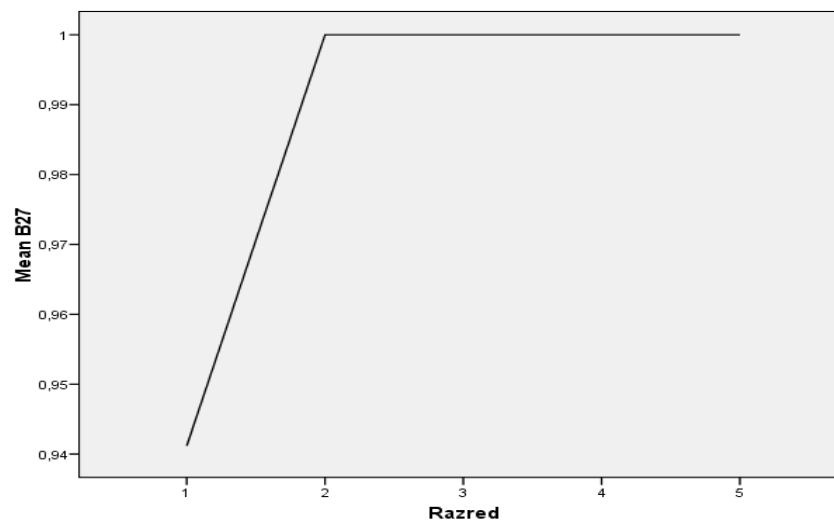

Preguntas 28-35

Completa los huecos con una de las palabras sugeridas.

A Lola siempre le había gustado **(28)** _____
con sus amigos...

| | |
|-------|------|
| M | 0,80 |
| M (O) | 0,60 |
| ID | 0,34 |

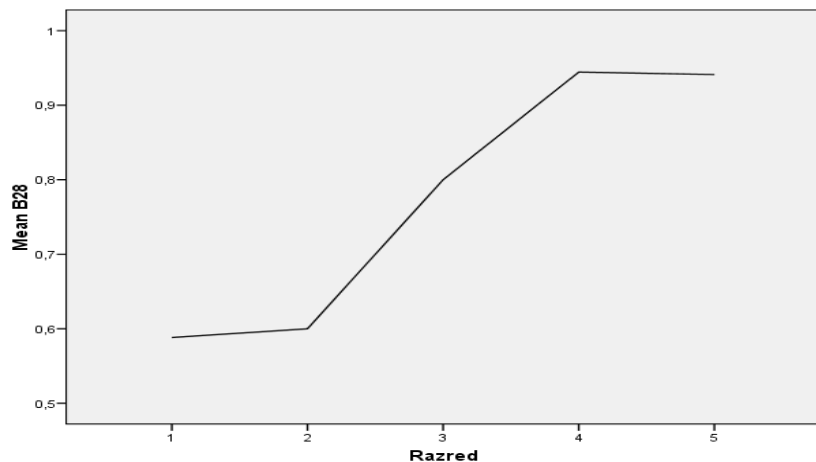
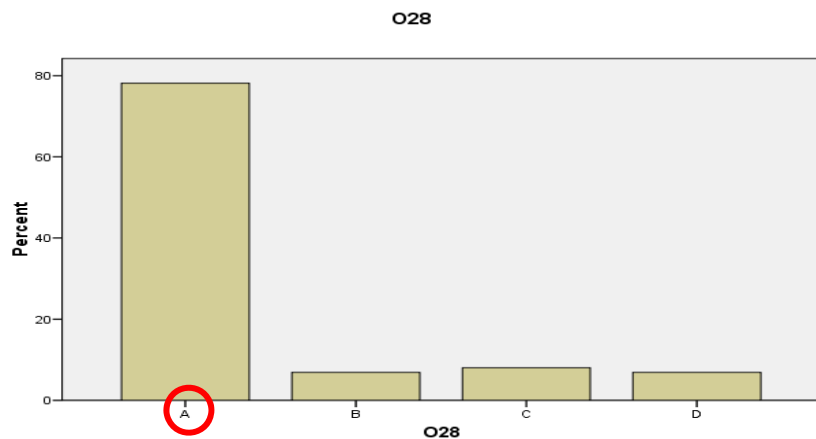

Era una chica simpática, agradable y
(29) _____, con muy buen carácter.

| | |
|--------------|-------------|
| M | 0,60 |
| M (O) | 0,60 |
| ID | 0,27 |

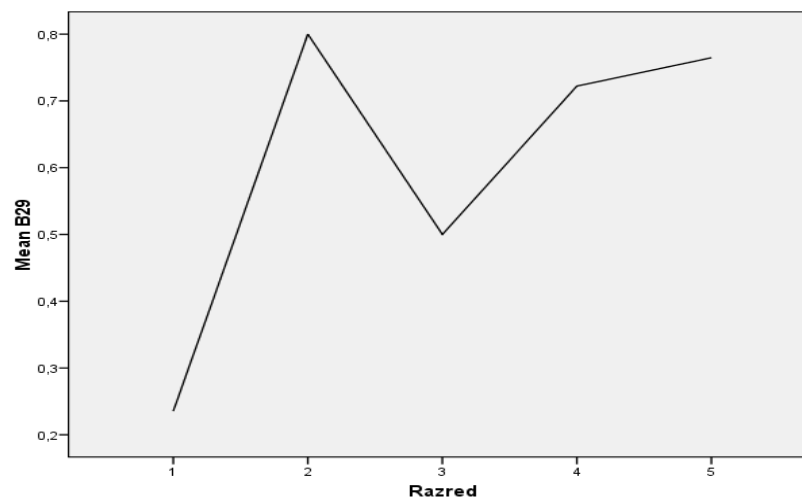
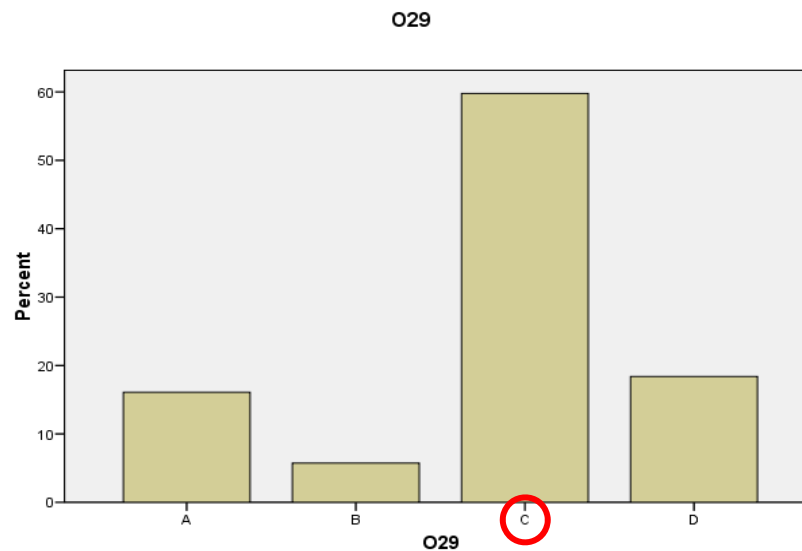

Lo malo empezó cuando **(30)**_____ en la universidad.

| | |
|-------|------|
| M | 0,53 |
| M (O) | 0,70 |
| ID | 0,17 |

O30

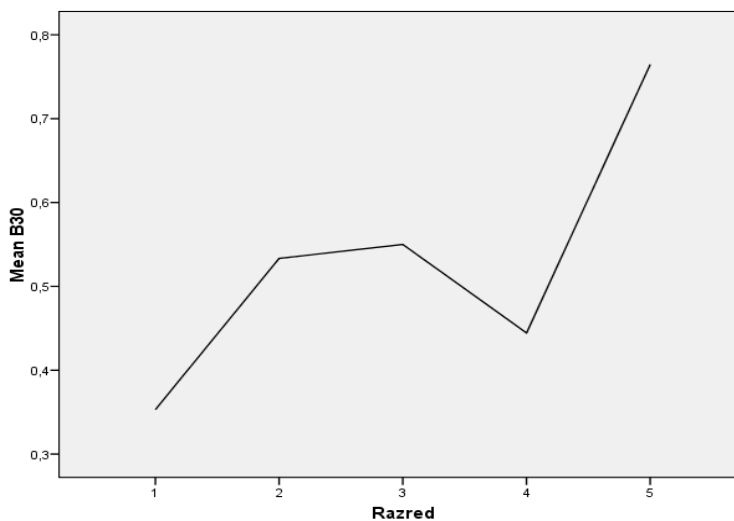
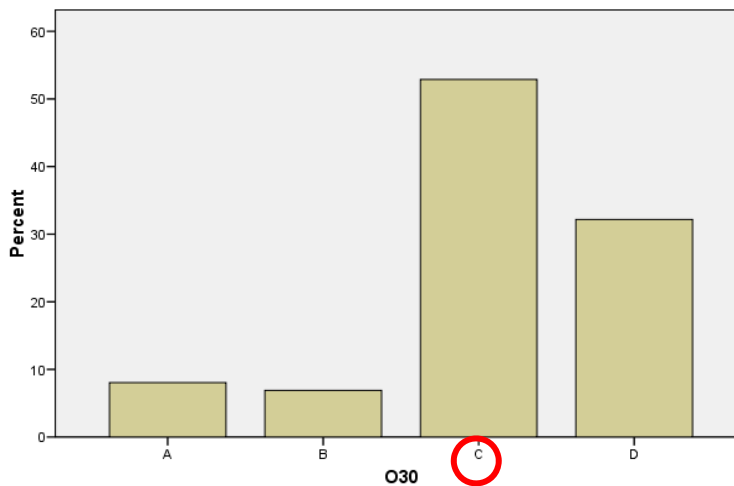

Pronto se dio cuenta de qua tenía que estudiar seis horas **(31)**_____.

| | |
|-------|-------|
| M | 0,99 |
| M (O) | 0,40 |
| ID | -0,07 |

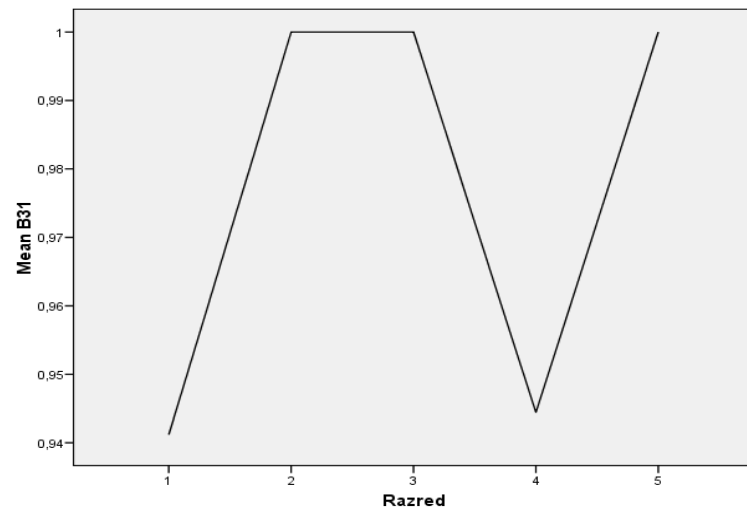
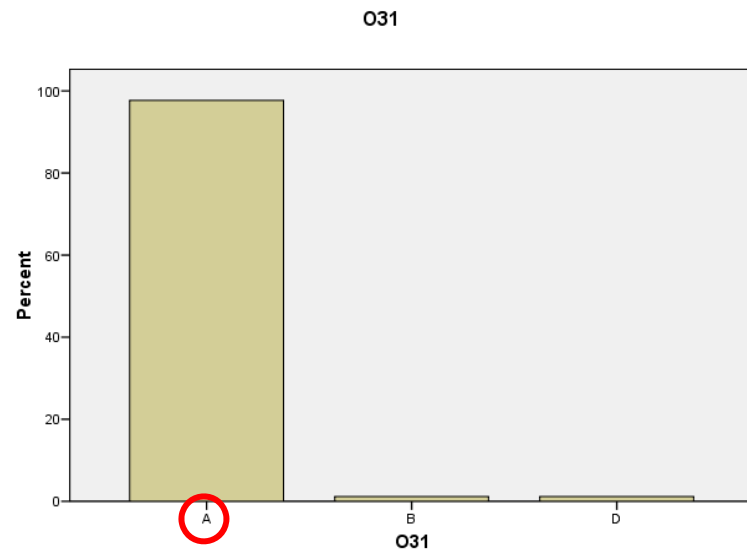

Al principio, pensó que podría **(32)** _____
llevando una vida como la de antes...

| | |
|-------|------|
| M | 0,98 |
| M (O) | 0,40 |
| ID | 0,49 |

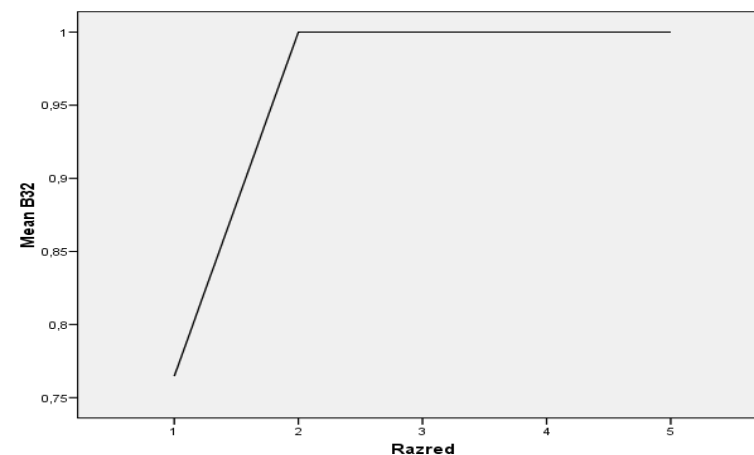
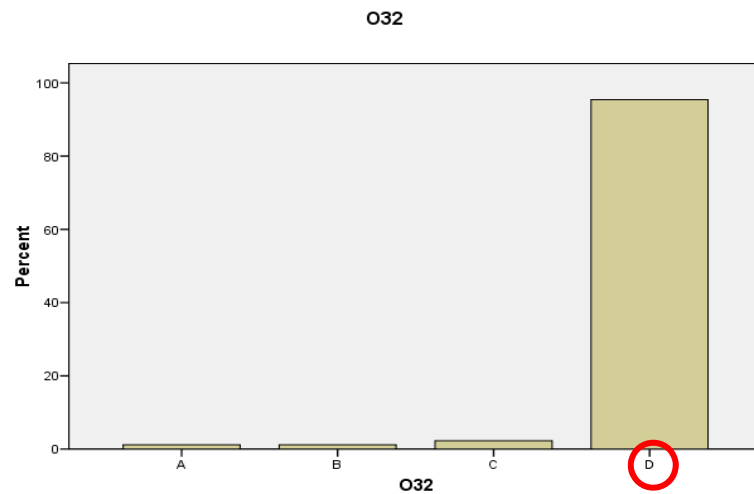

... pero pronto vio que las cosas no eran
(33)_____ fáciles.

| | |
|-------|------|
| M | 0,99 |
| M (O) | 0,40 |
| ID | 0,43 |

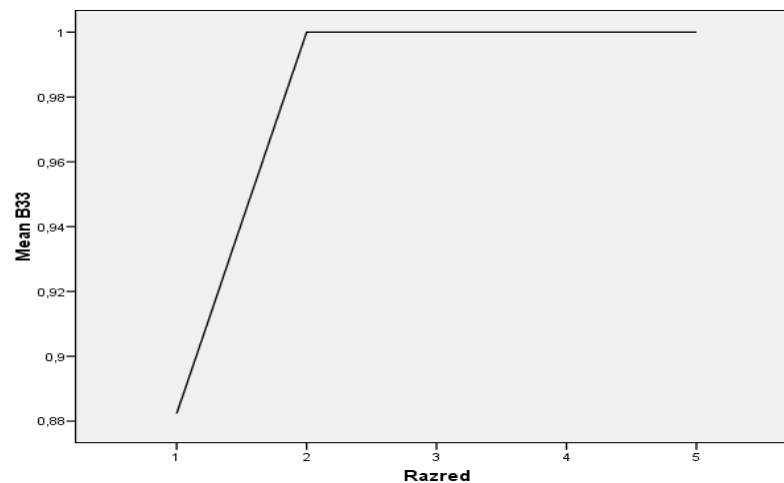
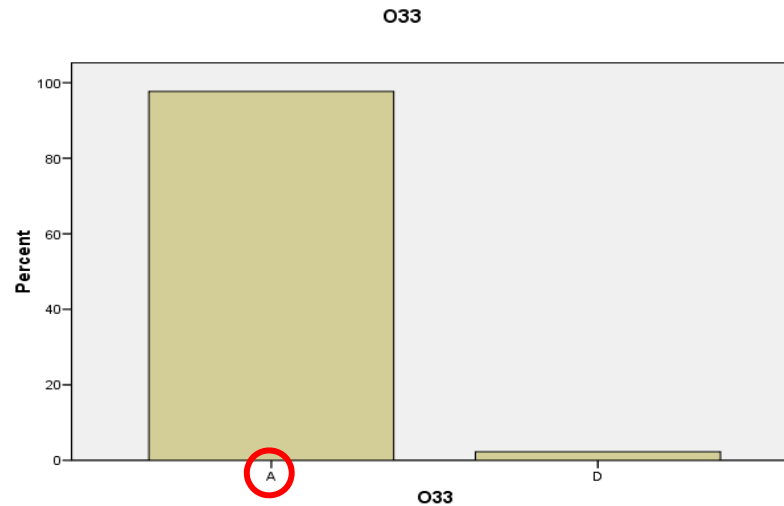

Tuvo que encerrarse en su casa, sobre todo en los meses de **(34)**_____.

| | |
|-------|------|
| M | 0,84 |
| M (O) | 0,40 |
| ID | 0,37 |

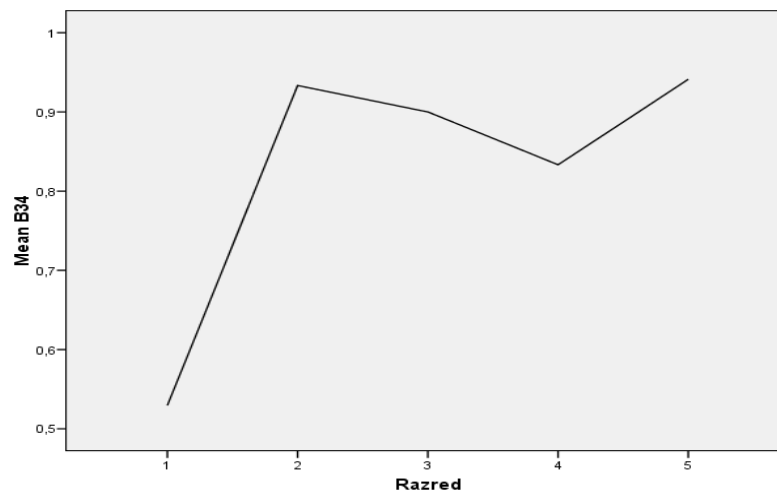
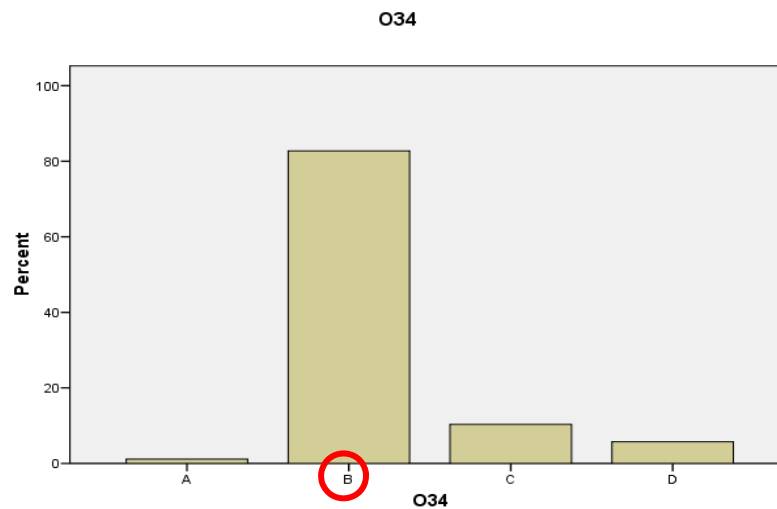

No se arrepinti3 de haber escogido esa
(35)_____ pero echaba de menos su antigua
vida.

| | |
|-------|------|
| M | 0,63 |
| M (O) | 0,40 |
| ID | 0,08 |

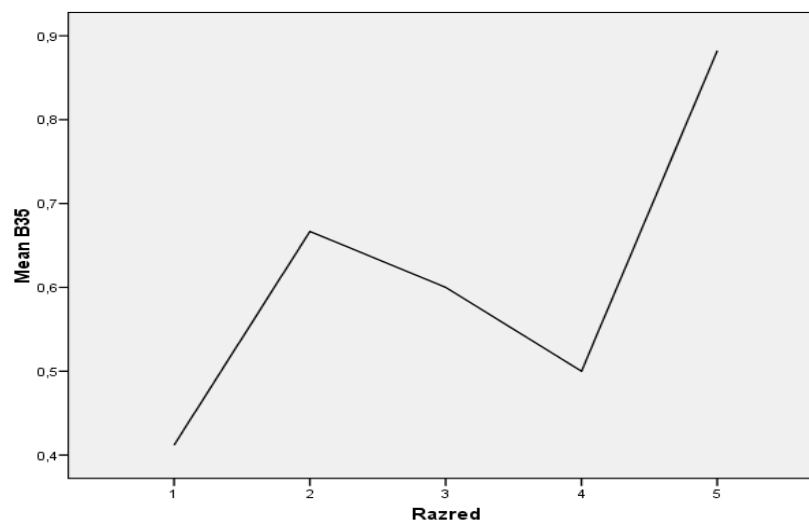
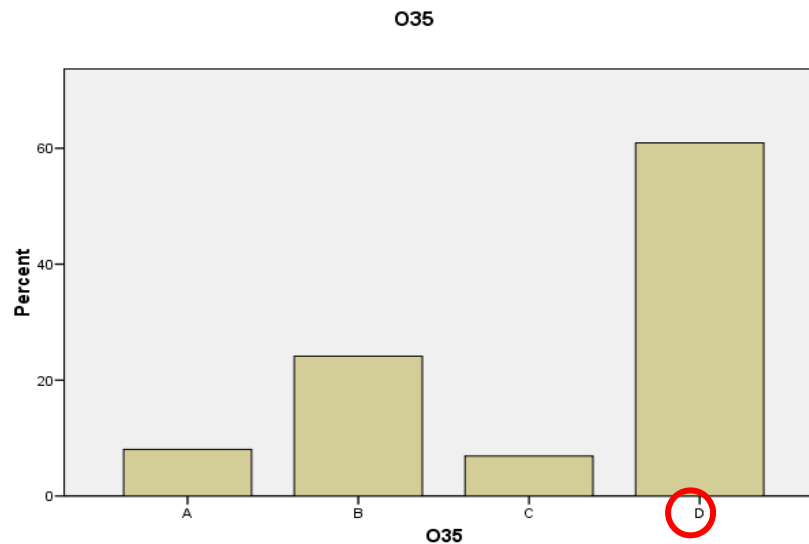

ŠPANJOLSKI JEZIK

viša razina

ŠKOLSKI ESEJ

Kriterij A

IZVRŠENJE ZADATKA

| | |
|-----------|------------------------------|
| M | 3,75 (0,75) |
| ID | 0,77 |

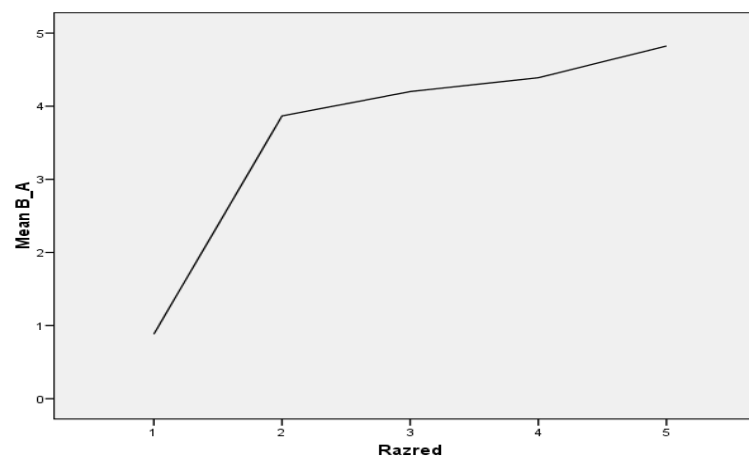
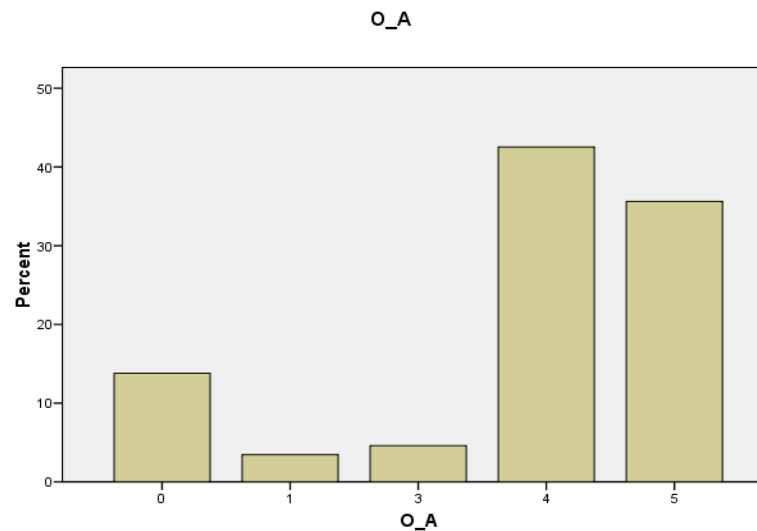

Kriterij B

KOHERENCIJA I KOHEZIJA

| | |
|-----------|------------------------|
| M | 3,26 (0,65) |
| ID | 0,82 |

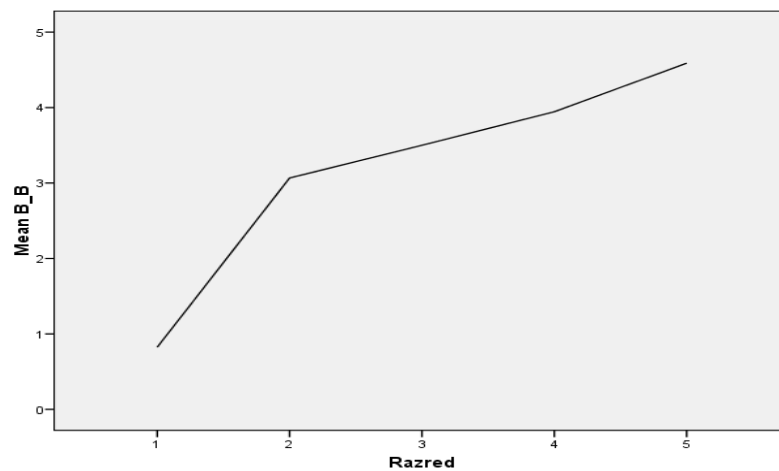
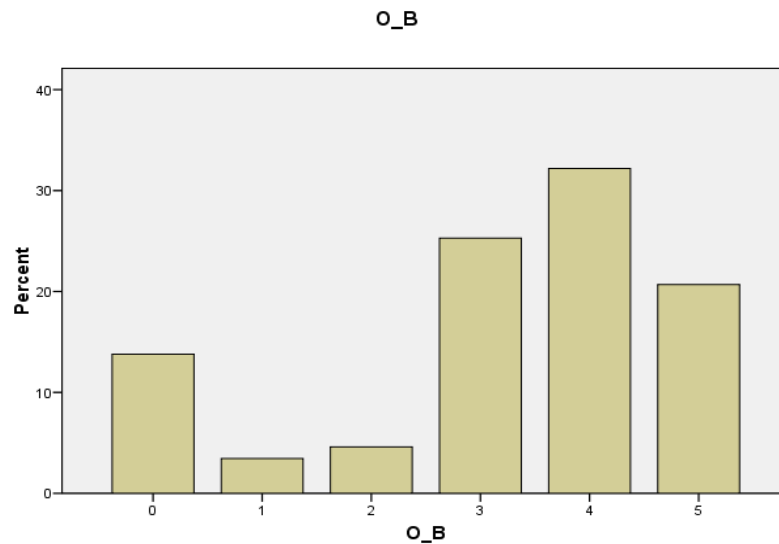

Kriterij C

VOKABULAR

| | |
|-----------|------------------------------|
| M | 2,57 (0,51) |
| ID | 0,81 |

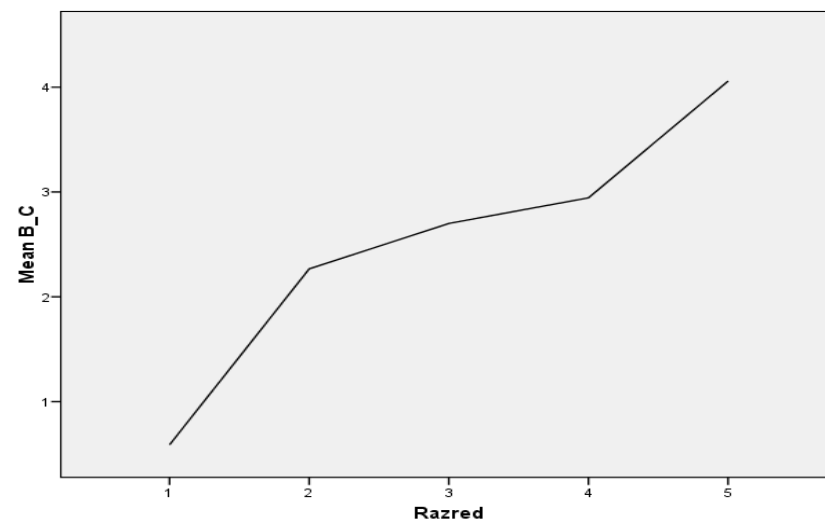
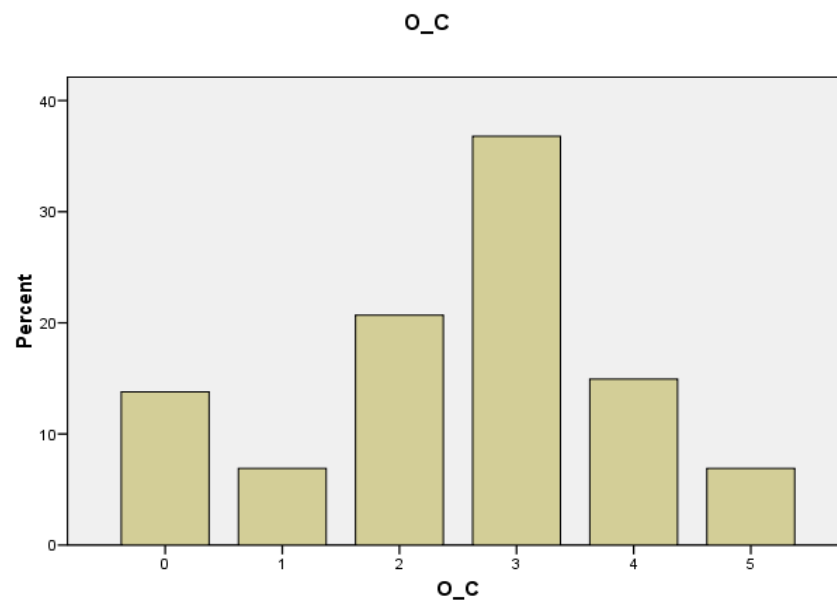

Kriterij D

GRAMATIKA

| | |
|-----------|------------------------------|
| M | 2,47 (0,49) |
| ID | 0,75 |

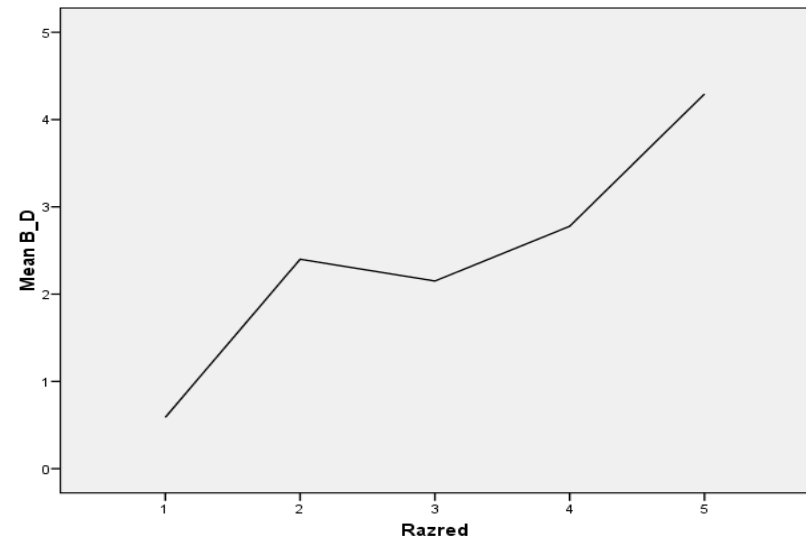
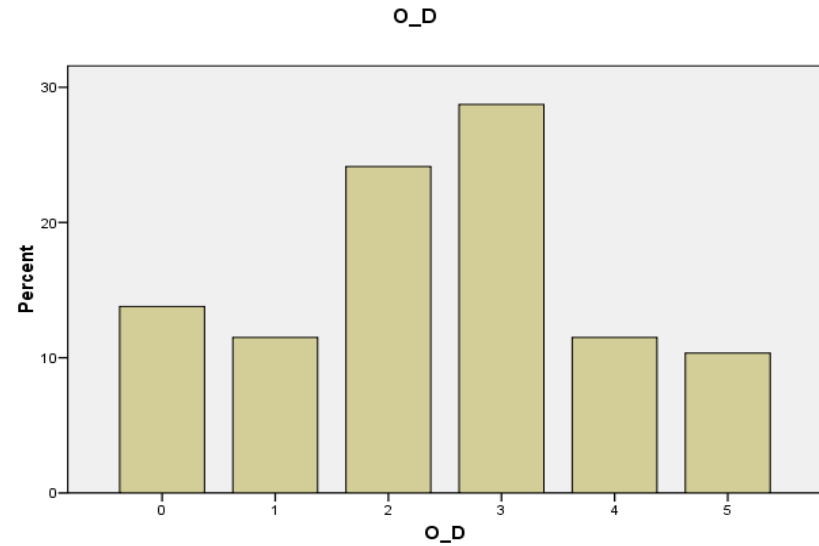

ŠPANJOLSKI JEZIK

viša razina

INTERPRETACIÓN DE TEXTOS ORALES

Preguntas 1-5

Oirás una conversación entre dos amigos ... Luego, decide a qué tipo de alojamiento mencionado en el diálogo (**A-C**) se refiere cada una de las frases siguientes (**1-5**).

1. se encuentra más cerca de la escuela?

| | |
|-------|------|
| M | 0,96 |
| M (O) | 1,00 |
| ID | 0,51 |

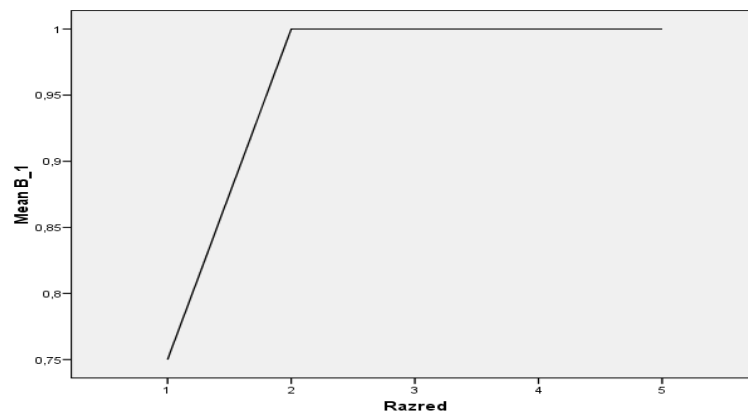
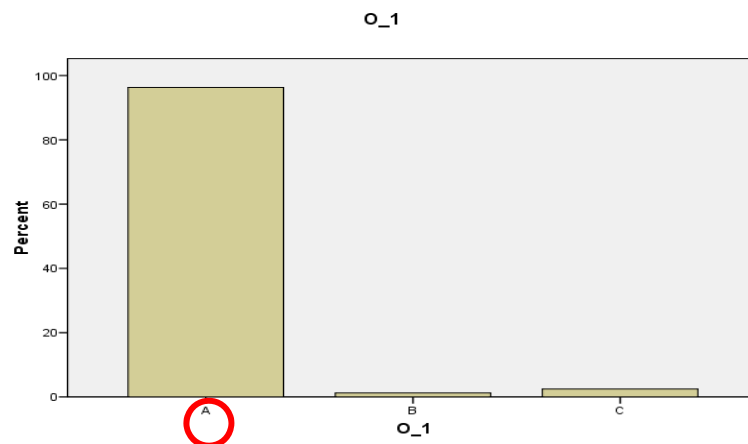

2. ofrece sólo habitaciones individuales?

| | |
|-------|------|
| M | 0,84 |
| M (O) | 1,00 |
| ID | 0,25 |

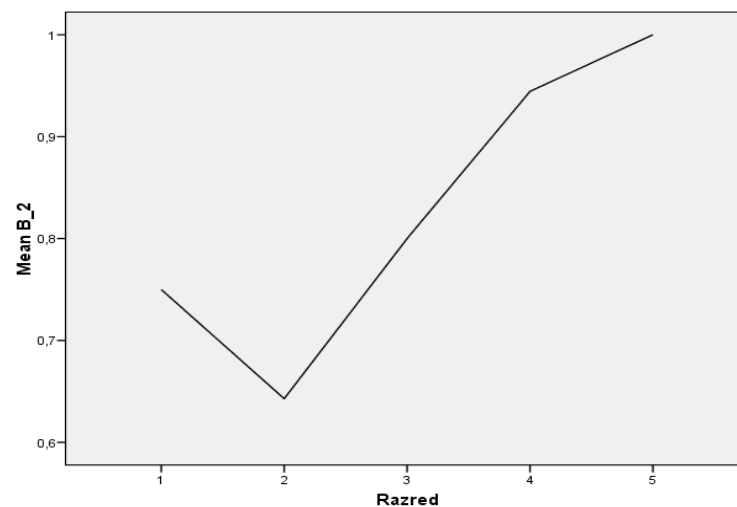
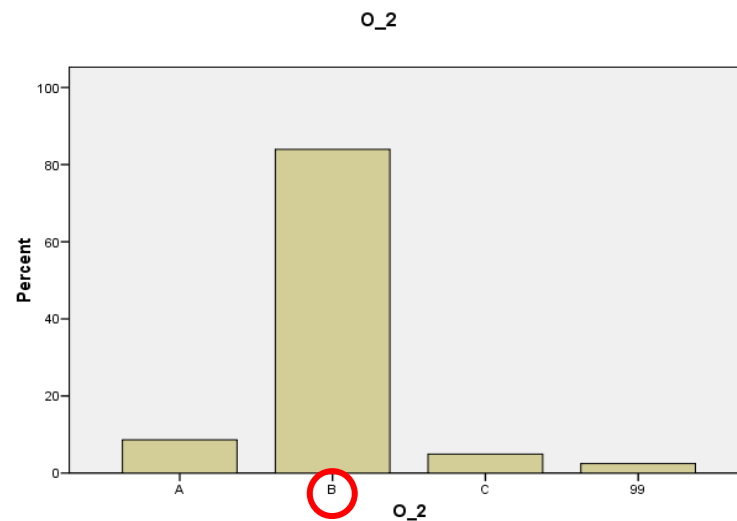

3. tiene pensión completa?

| | |
|--------------|-------------|
| M | 0,75 |
| M (O) | 1,00 |
| ID | 0,59 |

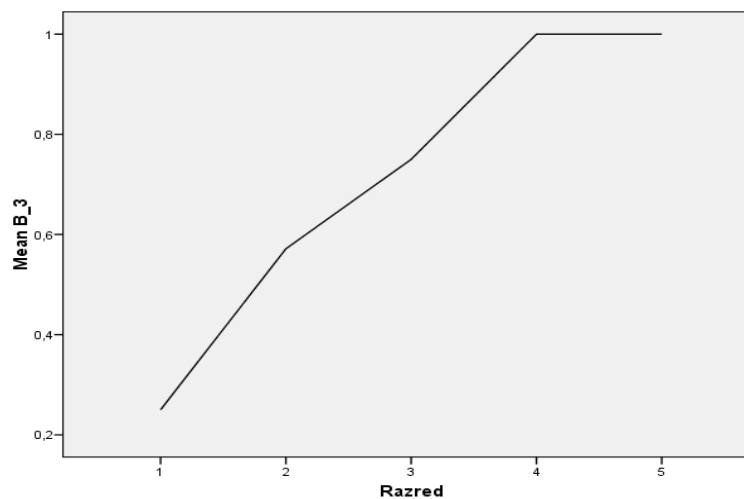
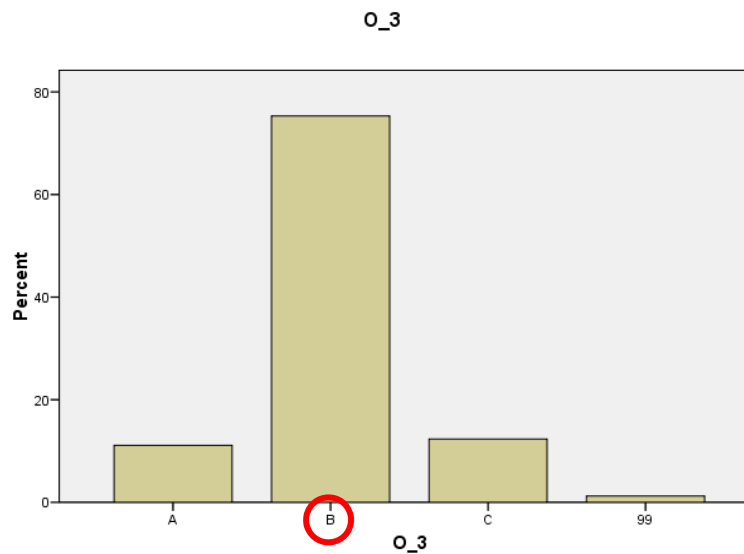

4. dispone de la lavadora?

| | |
|-------|------|
| M | 0,54 |
| M (O) | 1,00 |
| ID | 0,24 |

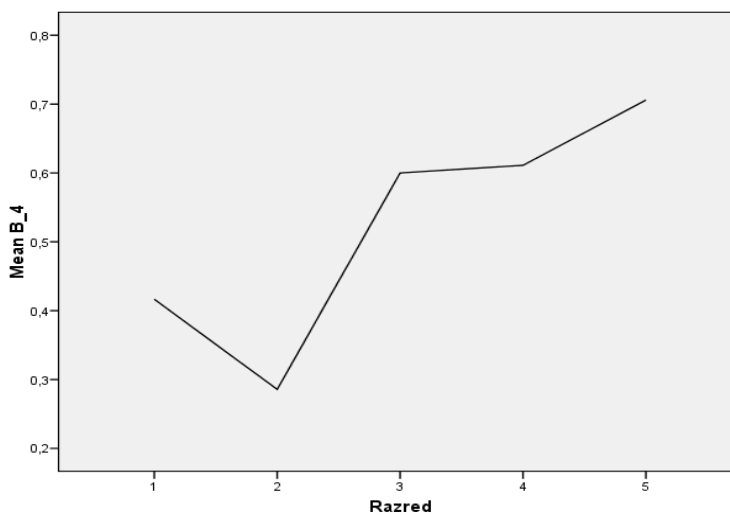
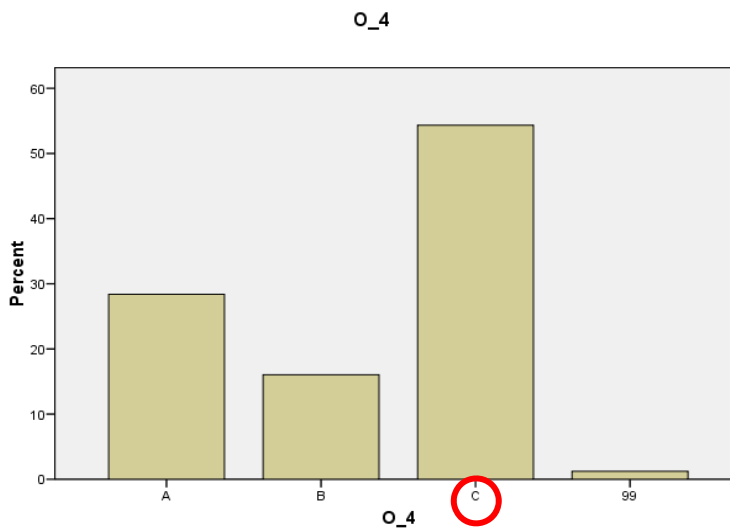

5. es ideal para salir por la noche?

| | |
|-------|------|
| M | 0,95 |
| M (O) | 1,00 |
| ID | 0,20 |

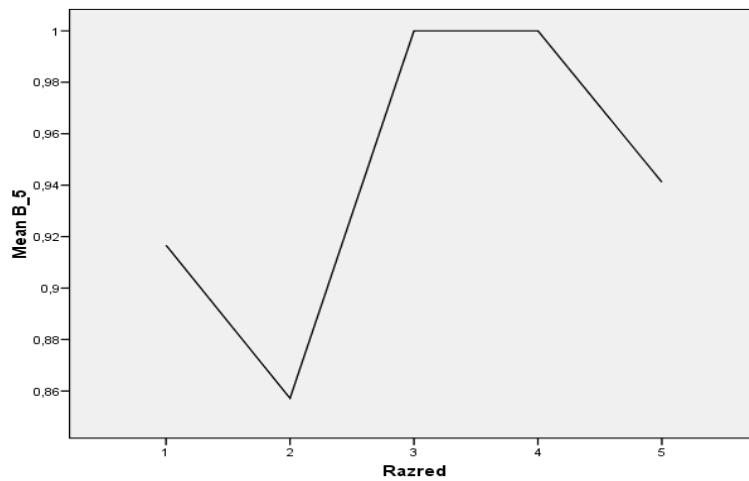
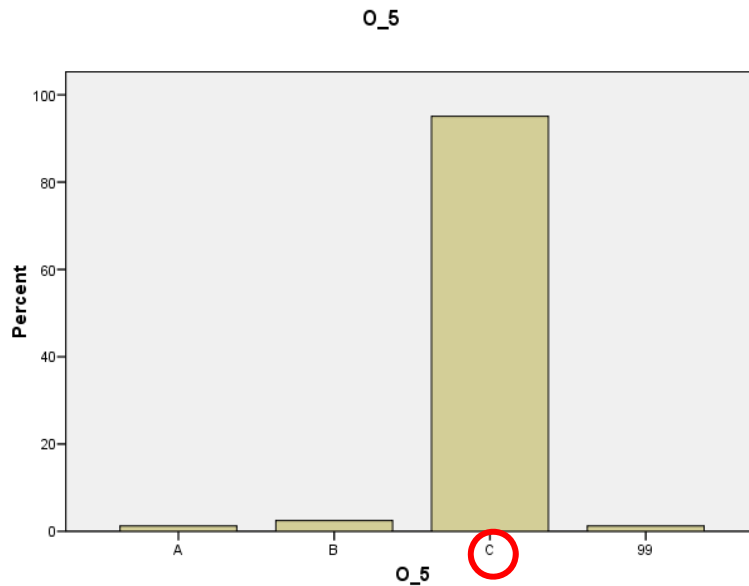

Preguntas 6-13

Vas a escuchar cinco diálogos. Lo vas a oír dos veces.

6. ¿Dónde nació Luisa?

| | |
|-------|------|
| M | 0,99 |
| M (O) | 1,00 |
| ID | 0,28 |

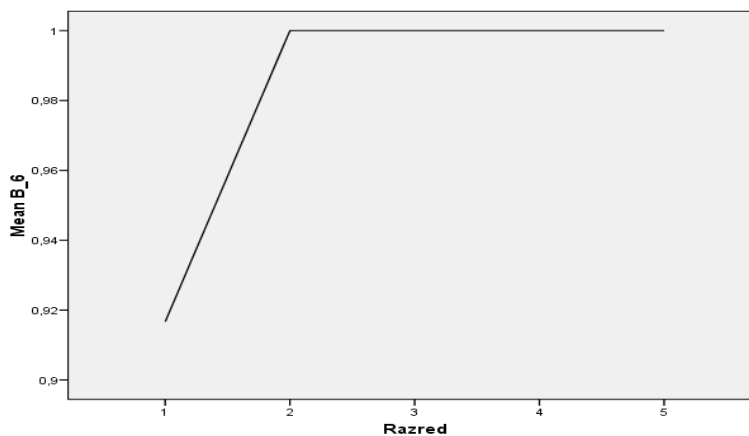

7. ¿Dónde quería ir la novia de Nacho a pasar las vacaciones de invierno?

| | |
|-------|------|
| M | 0,77 |
| M (O) | 1,00 |
| ID | 0,44 |

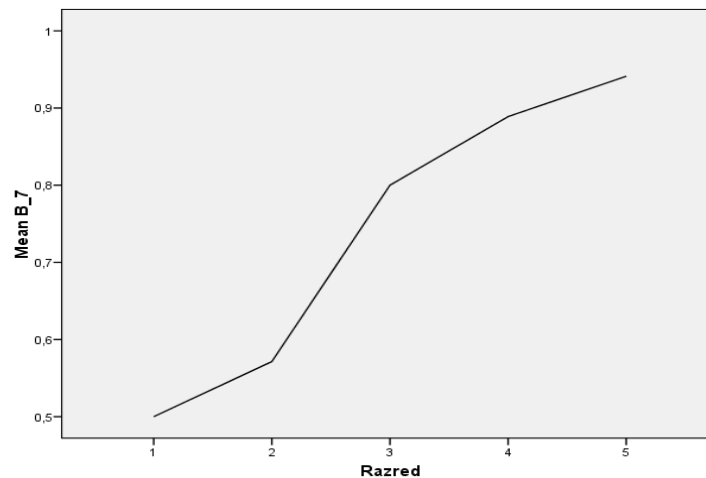
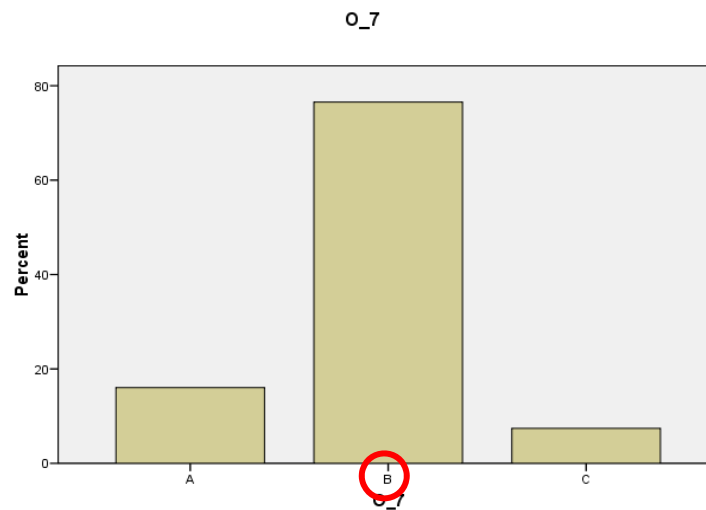

8. ¿Dónde vive Diego ahora?

| | |
|--------------|-------------|
| M | 0,91 |
| M (O) | 0,70 |
| ID | 0,31 |

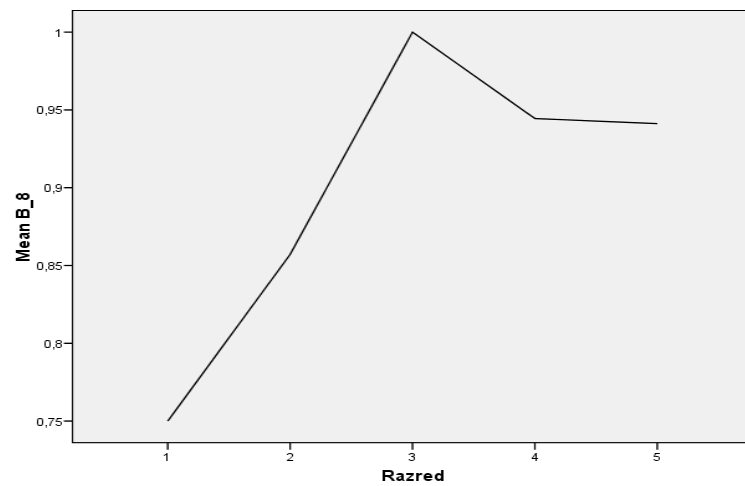
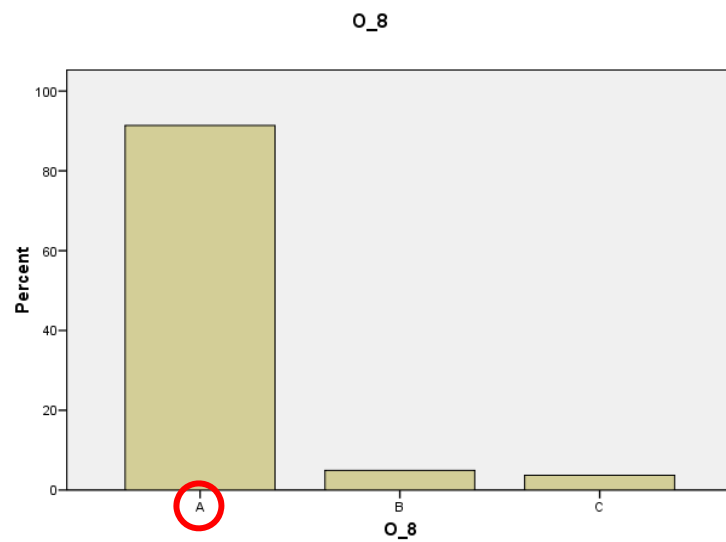

9. ¿Dónde vivía Diego cuando ere pequeño?

| | |
|--------------|--------------|
| M | 0,95 |
| M (O) | 0,80 |
| ID | -0,01 |

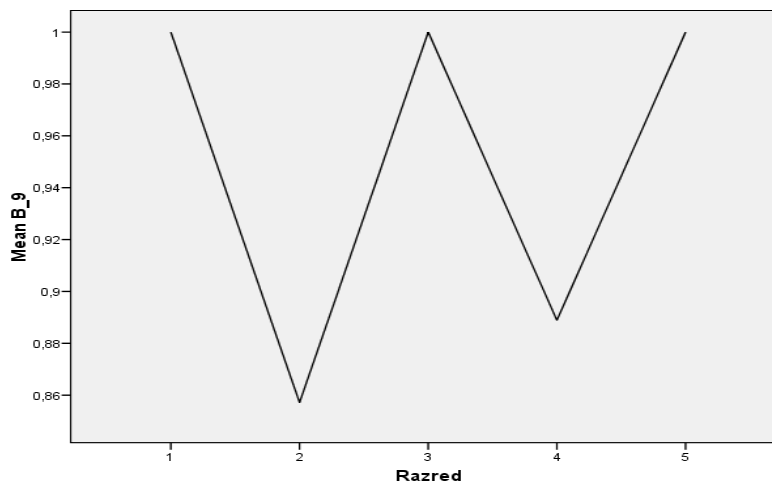

10. ¿Cómo se llama el club de salsa donde fue Daniel el mes pasado?

| | |
|--------------|-------------|
| M | 0,89 |
| M (O) | 0,70 |
| ID | 0,45 |

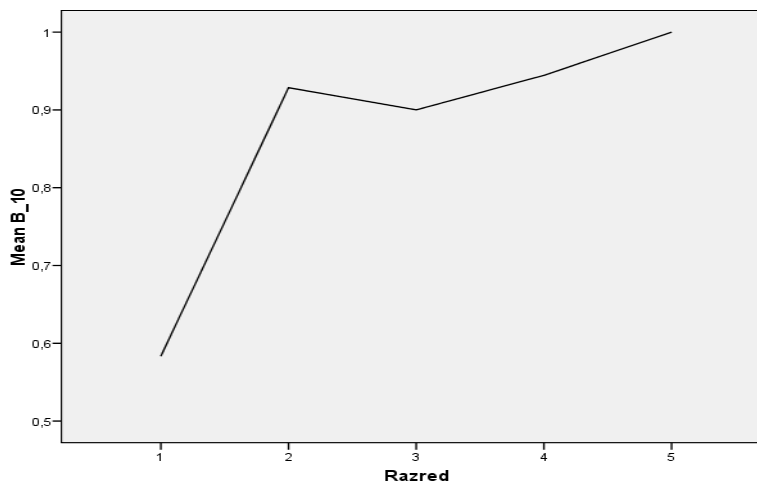
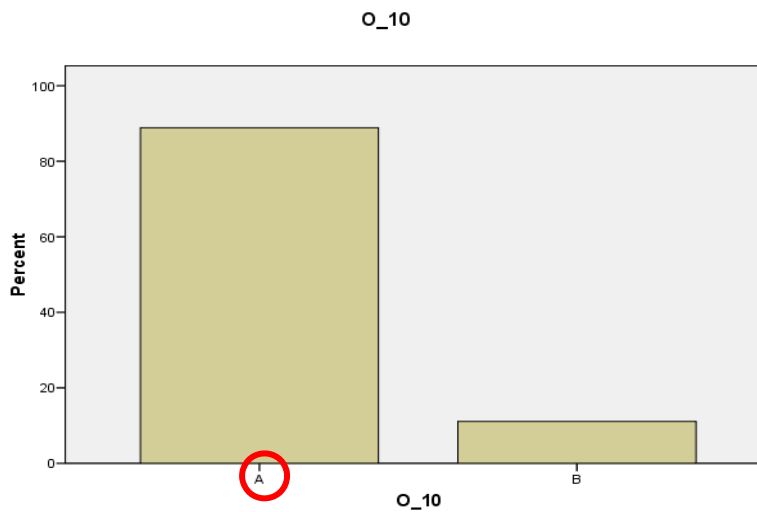

11. ¿A qué club de salsa fue Josefina el sábado?

| | |
|-------|------|
| M | 0,99 |
| M (O) | 0,80 |
| ID | 0,25 |

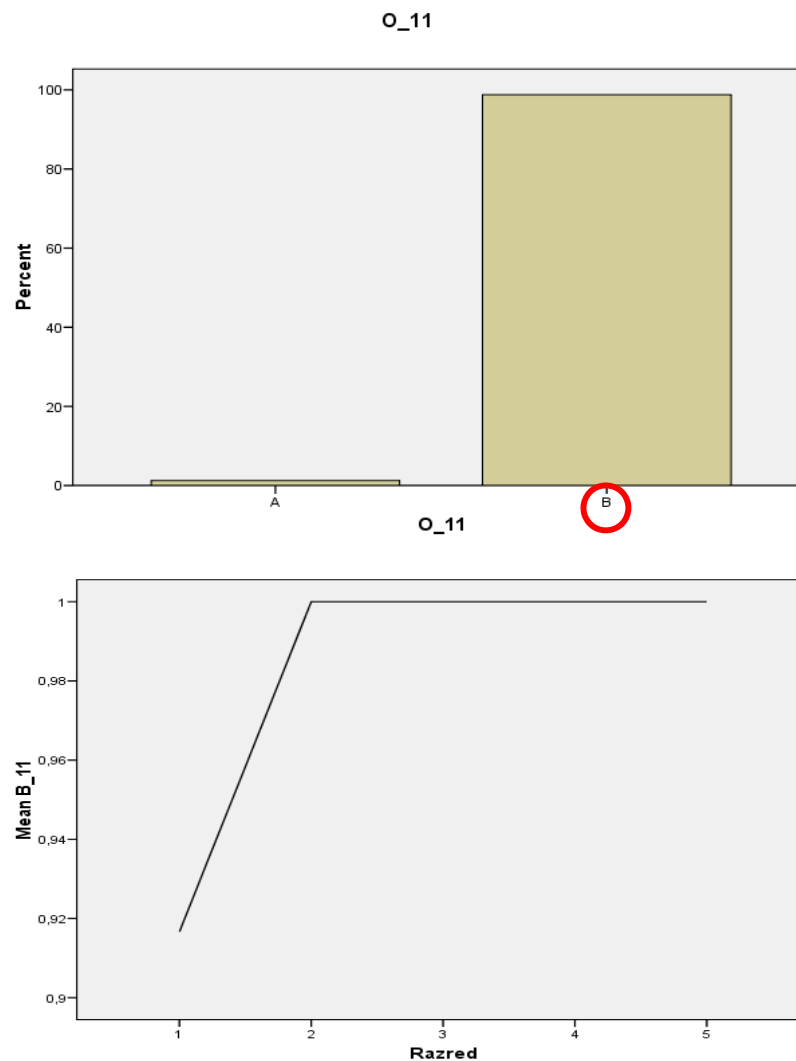

12. ¿Dónde vive Simón?

| | |
|-------|------|
| M | 0,81 |
| M (O) | 0,70 |
| ID | 0,13 |

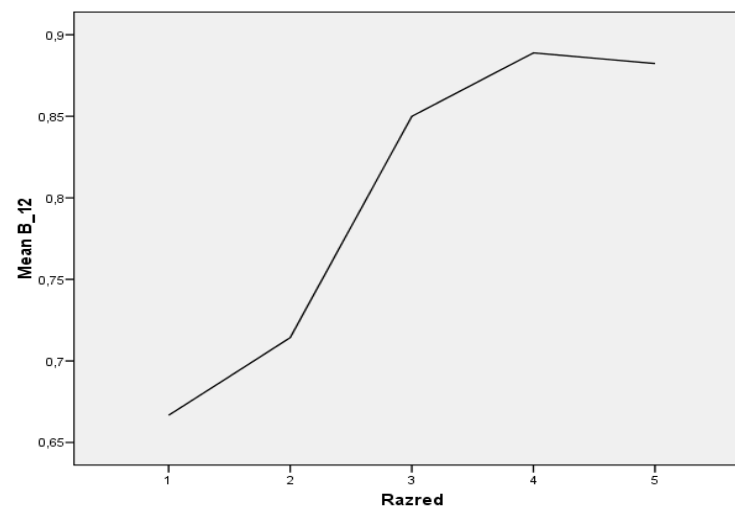
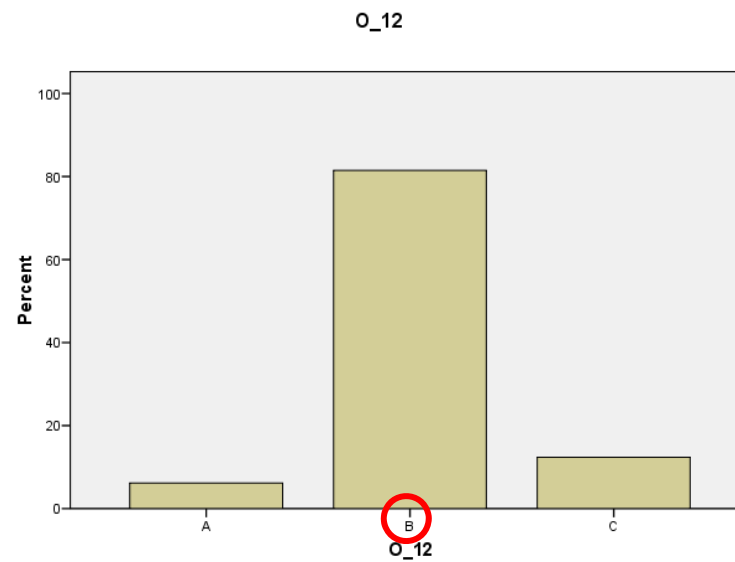

13. ¿Dónde viven los padres de Simón?

| | |
|-------|------|
| M | 0,95 |
| M (O) | 0,70 |
| ID | 0,16 |

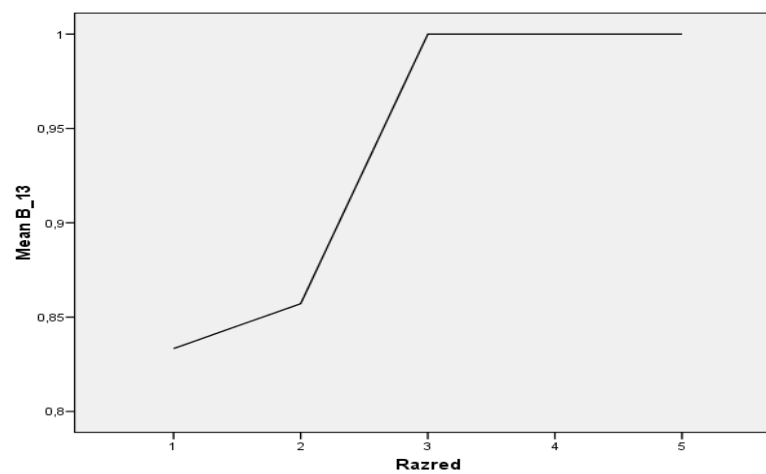
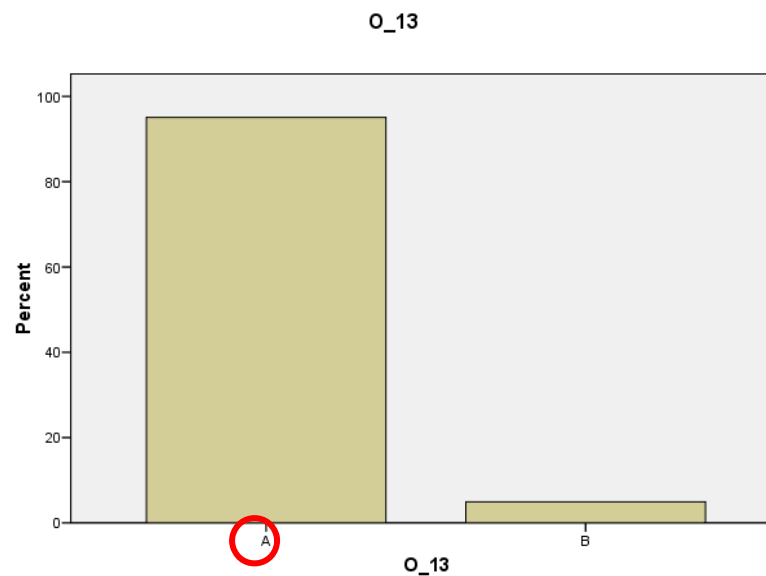

Preguntas 14-19

Vas a oír un programa de radio para jóvenes que se llama “El teme del mes”.

14. ¿Cual es el tema del programa?

| | |
|-------|------|
| M | 0,83 |
| M (O) | 0,70 |
| ID | 0,41 |

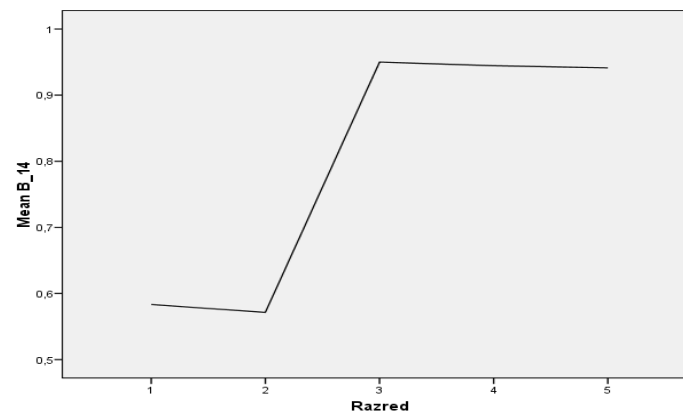

15. A Joaquín algunos chicos de la escuela siempre le:

| | |
|-------|------|
| M | 0,14 |
| M (O) | 0,70 |
| ID | 0,03 |

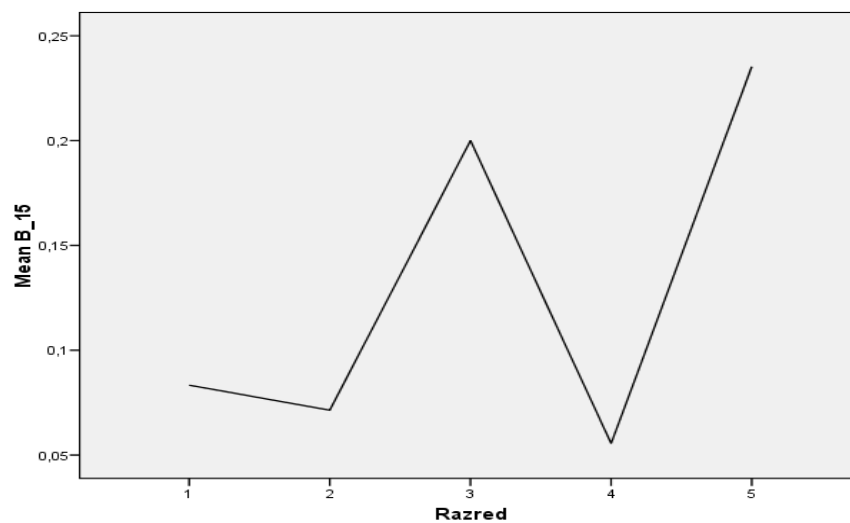
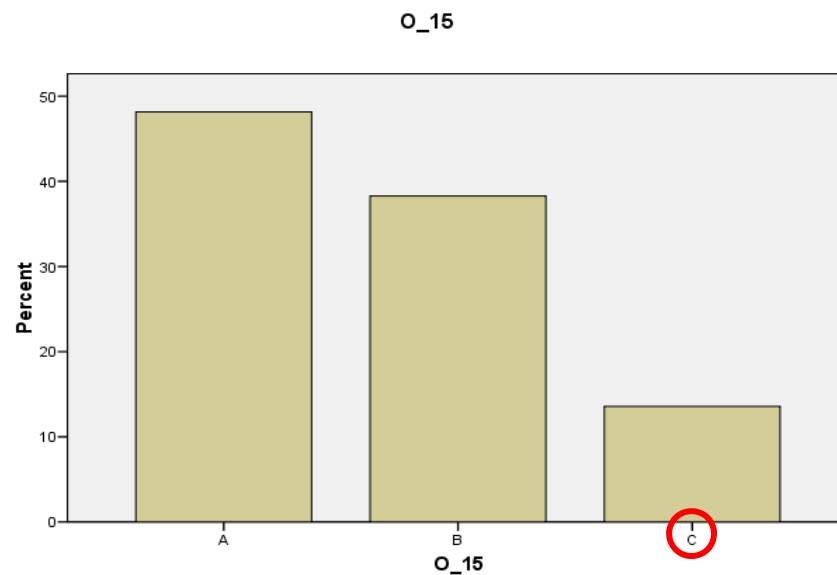

16. Joaquín llama al programa para:

| | |
|-------|------|
| M | 0,63 |
| M (O) | 0,70 |
| ID | 0,25 |

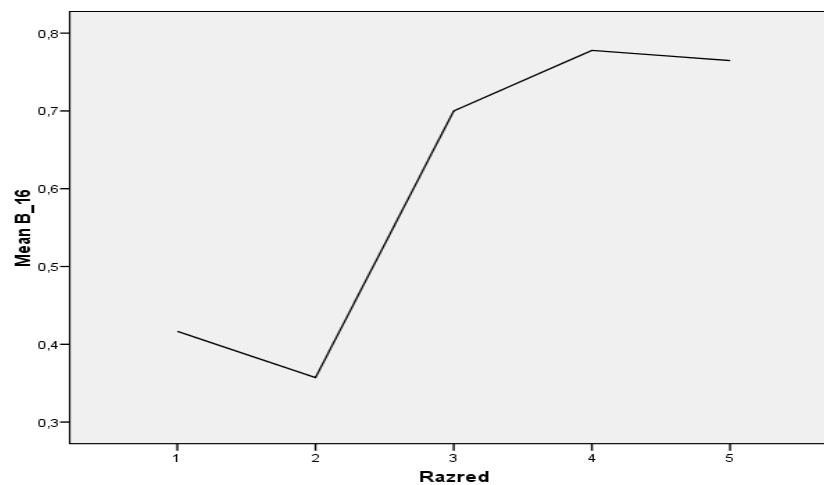
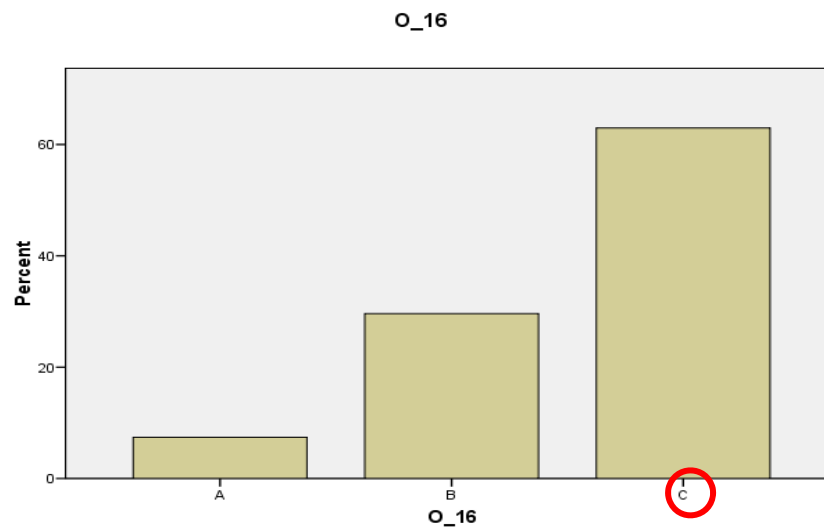

17. Joaquín dice que Ricky:

| | |
|-------|------|
| M | 0,46 |
| M (O) | 0,70 |
| ID | 0,30 |

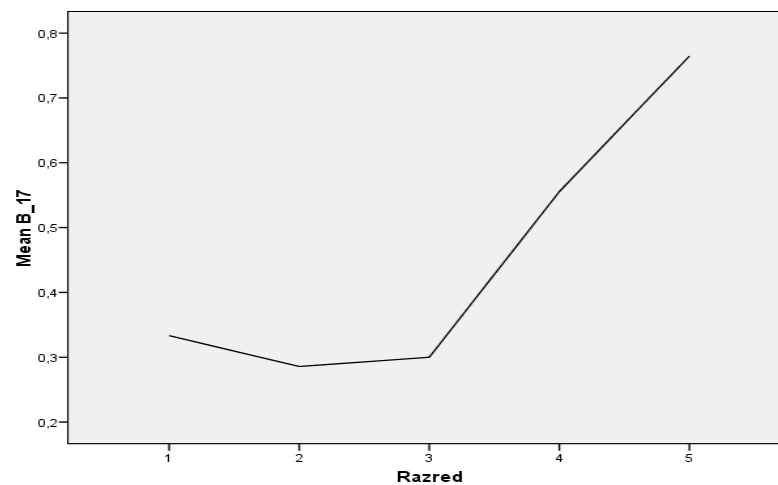
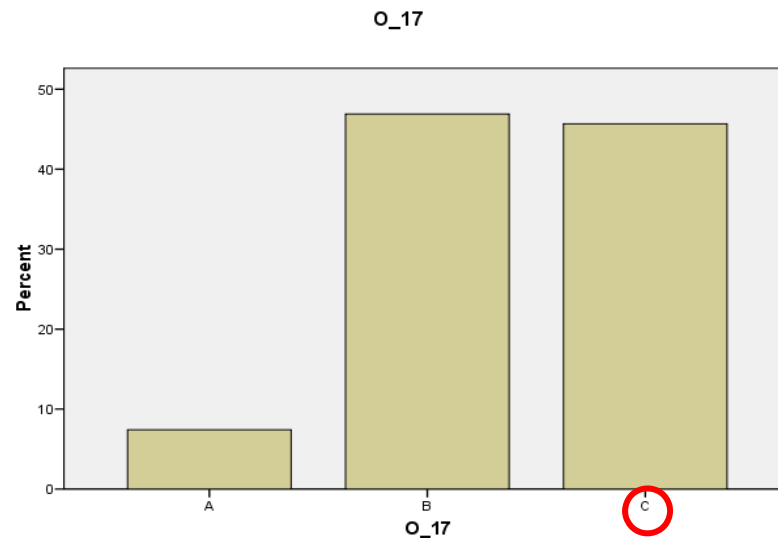

18. ¿Por que Joaquín quiere hablar con el profesor?

| | |
|-------|------|
| M | 0,95 |
| M (O) | 0,70 |
| ID | 0,44 |

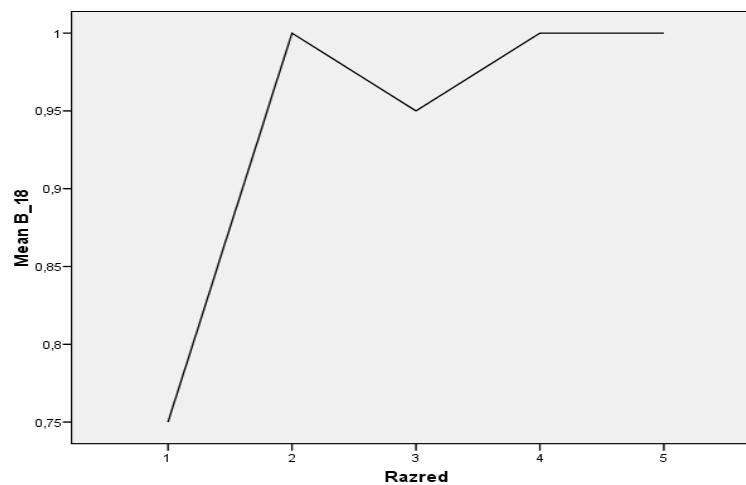

19. ¿Cómo se siente Joaquín?

| | |
|--------------|-------------|
| M | 0,88 |
| M (O) | 0,70 |
| ID | 0,36 |

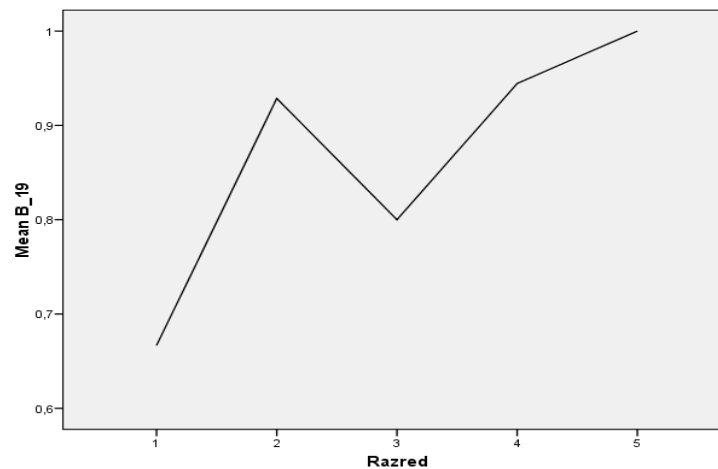
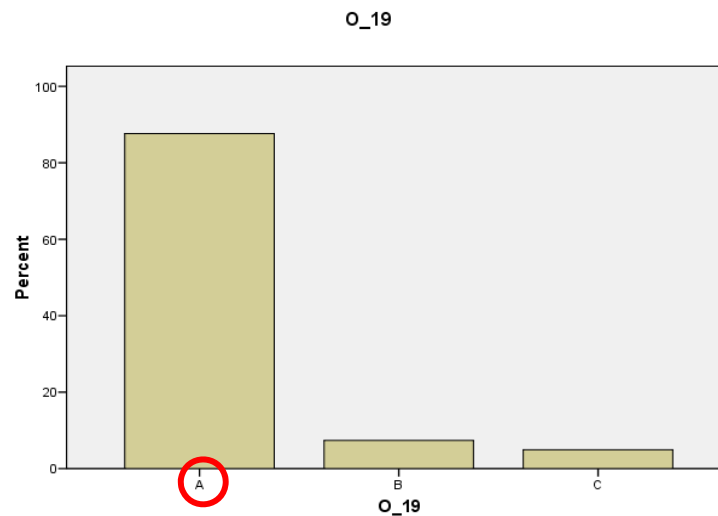

Preguntas 20-25

Escucha la descripción de un bar y
luego, responde a las preguntas.

20. Flora trabaja de:

| | |
|-------|------|
| M | 0,96 |
| M (O) | 0,70 |
| ID | 0,43 |

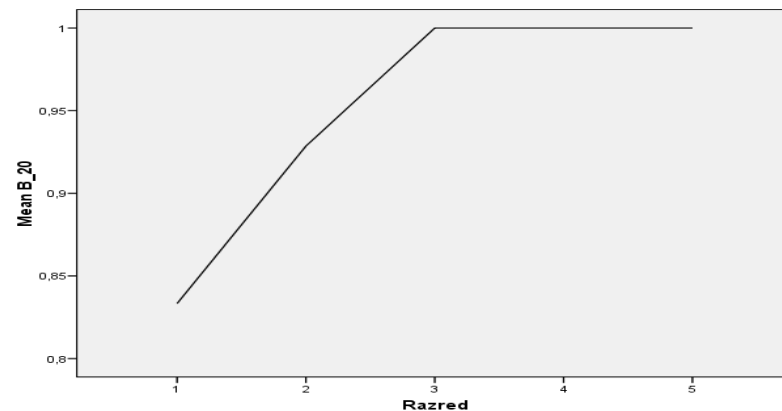
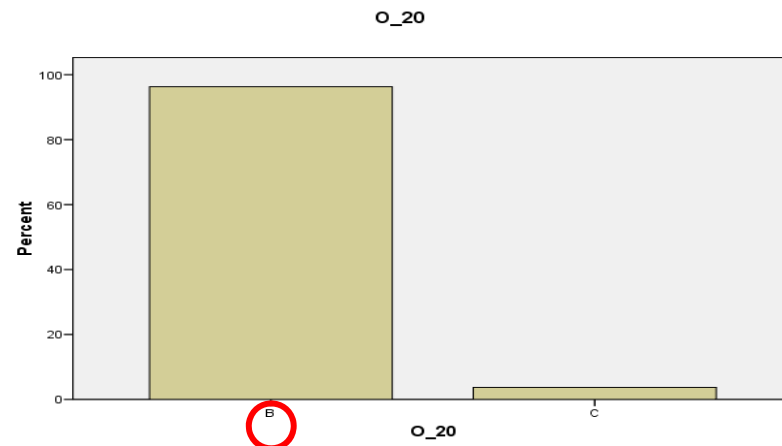



21. Flora habla:

| | |
|--------------|-------------|
| M | 0,96 |
| M (O) | 0,70 |
| ID | 0,17 |

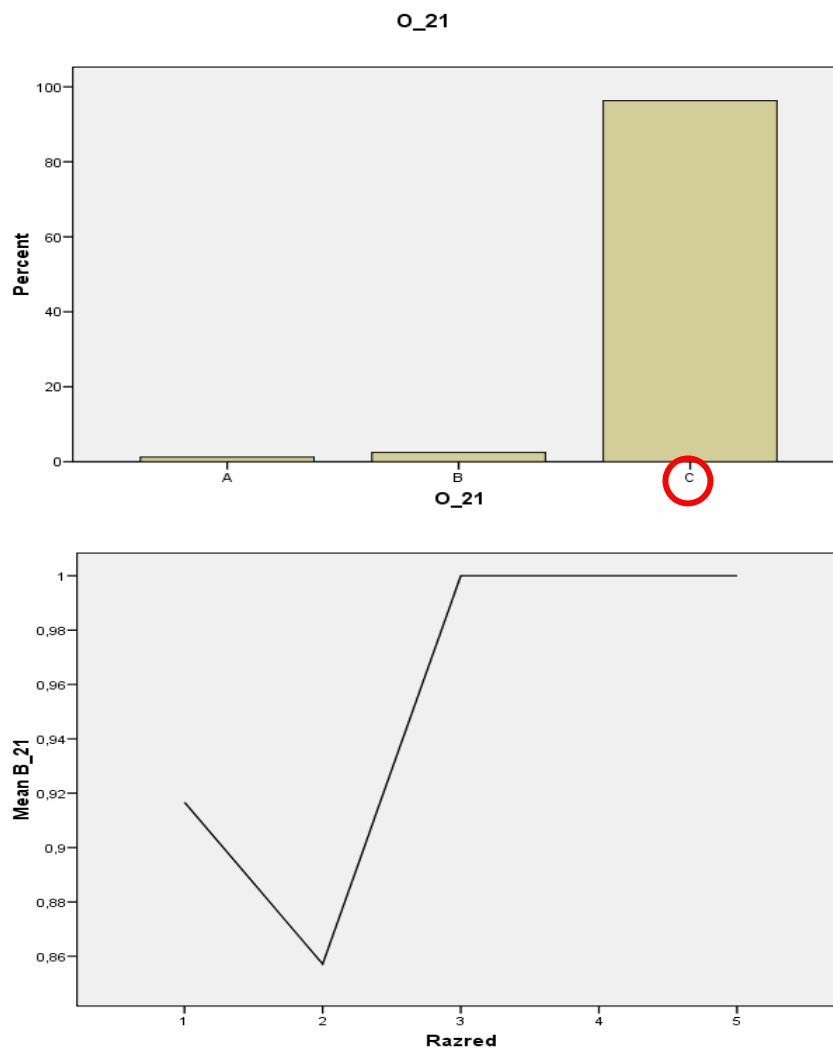

22. En la escuela Flora habló:

| | |
|-------|------|
| M | 1,00 |
| M (O) | 0,70 |
| ID | - |

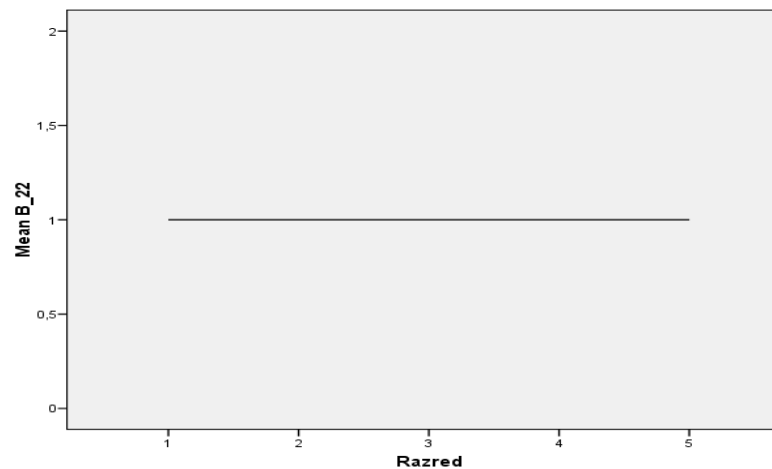
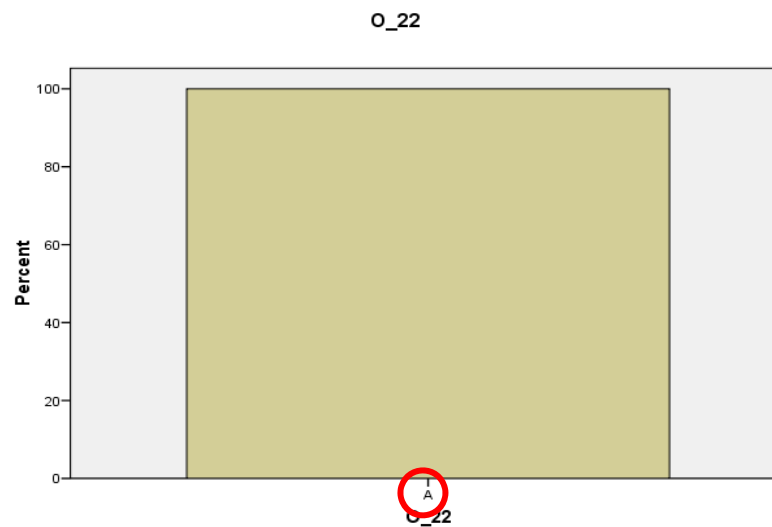

23. En el colegio ella aprendía:

| | |
|-------|------|
| M | 0,98 |
| M (O) | 0,70 |
| ID | 0,05 |

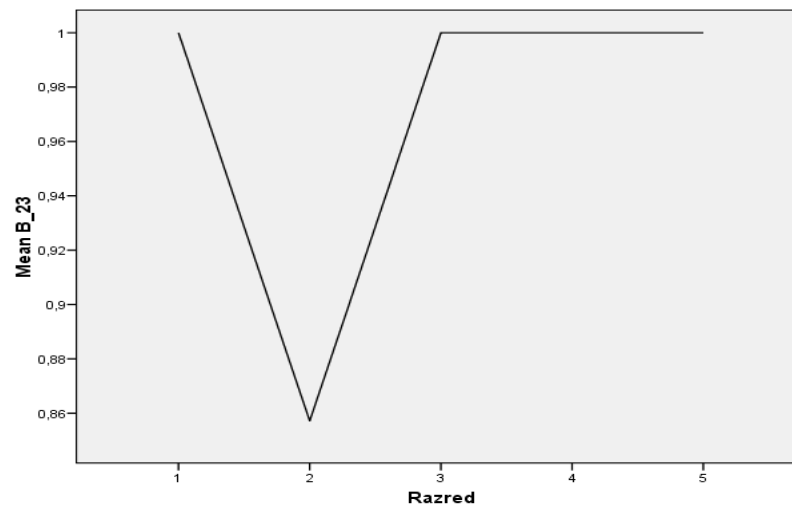
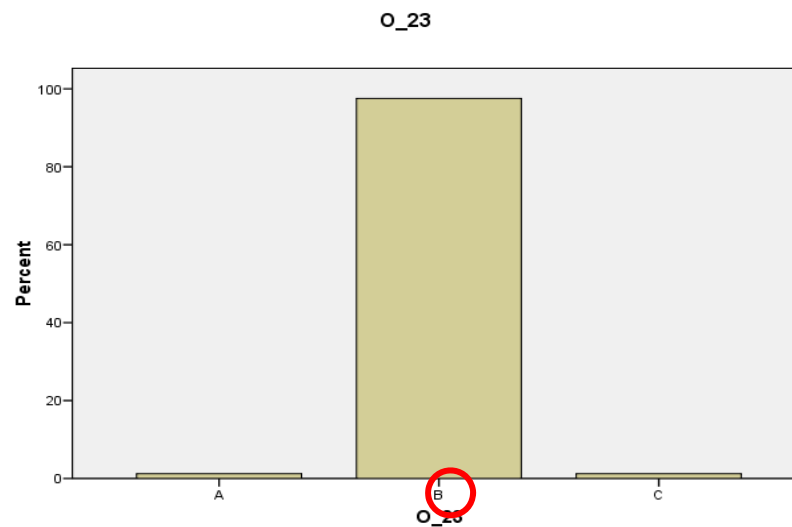

24. En la Universidad Flora estudiaba:

| | |
|-------|------|
| M | 0,98 |
| M (O) | 0,70 |
| ID | 0,25 |

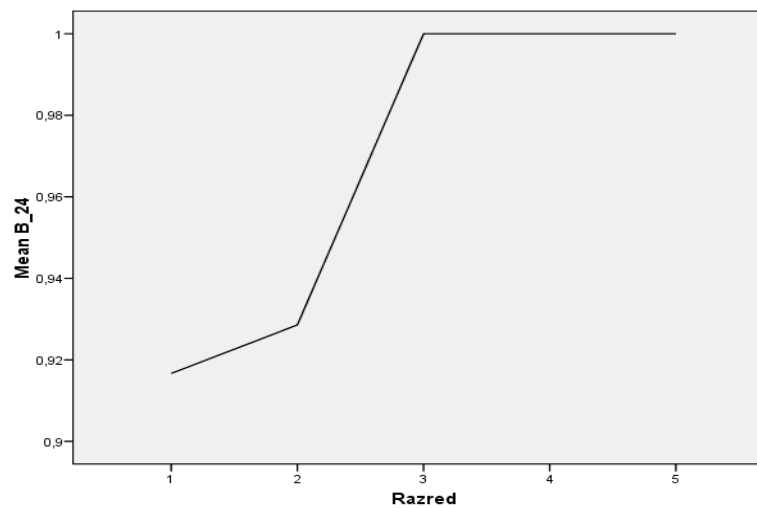
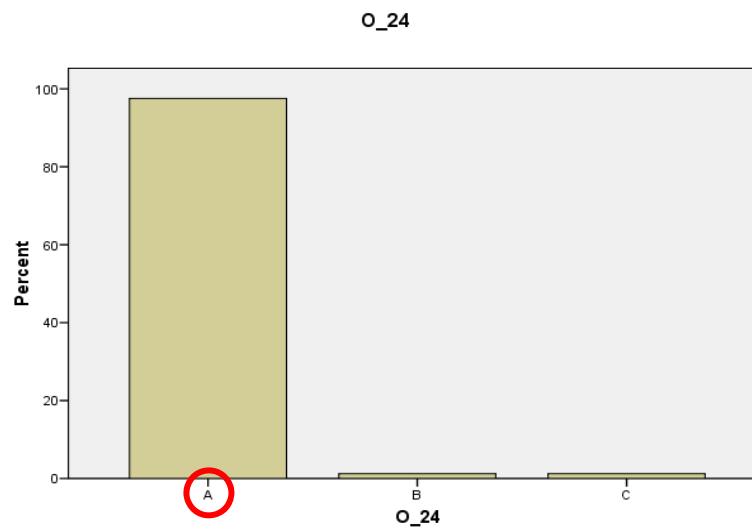

25. Según la experiencia de Flora, para aprender lenguas tienes que:

| | |
|--------------|-------------|
| M | 0,99 |
| M (O) | 0,70 |
| ID | 0,03 |

